NATIONAL POSTAL MUSEUM • MUSEE NATIONAL DES POSTES

HE
6517
C242
C35
1938

DISTRIBUTION LIST

OF THE PROVINCES OF

NOVA SCOTIA, NEW BRUNSWICK

PRINCE EDWARD ISLAND

CONTAINING:

1. Key numbers for each Post Office.

2. The names of the Post Offices alphabetically arranged.

3. The names of the Postal Car Routes, Sections of Postal Car Routes or Distributing Offices hrough which matter for the several offices should pass.

4. The names of the Offices to which the matter is forwarded by the Railway Mail Clerks or Distributing Offices when not mailed direct. (Direct Mails are indicated by dotted lines.)

5. The names of the Mail Routes by which the offices are served when not situated on a line of Railway. When an Office is served by two or more routes the hours of departure from the several erminal points are given.

6. "Nixie" List of Post Offices recently closed.

INSTRUCTIONS.

1. Matter for any office which is supplied by more than one Route should be forwarded by the ne by which it will most speedily reach its destination.

2. When any doubt exists as to the proper railway route by which matter should be forwarded pplication should be made to the District Director or Superintendent, Postal Service.

3. Offices newly established, and offices to which new names have been given, should be written n the list of offices having the same initial letter, in correct alphabetical position.

4. In case of change of name, the old name should be erased from the list and "*changed* to..... ....." (the new name) written opposite to the erasure. Opposite the entry of the new ame should be written "formerly....." (the old name). In making changes se a medium lead pencil. "Erase" by drawing a pencil line through the items ordered to be erased. 'Restore" by rubbing out pencil erasures.

5. It is the duty of District Directors and Superintendents of Postal Service and Postmasters *ersonally* to see that the Distribution Books furnished to each clerk under their supervision are corrected y the Lists issued from the office of the Chief Superintendent, Railway Mail Service.

Revised to June 12, 1938.

POST OFFICE DEPARTMENT,
RAILWAY MAIL SERVICE,
OTTAWA.

Book 77—1,600-28-3-38.

55266—1

NEW BRUNSWICK

Key Numbers

Standpoint—Montreal and West

1. Albert & Salisbury R.P.O.
2. Cam. & Levis "
3. Cape Tor. & Sack. "
4. Con. & Riv. du Loup "
5. Levis & Montreal "
6. Monc. & Cam. "
7. Monc. & St. John "
8. Truro & Monc. "
9. St. John & McAdam "
10. St. John & Montreal "
11. St. Stephen & McAdam "
12. McAdam & Bath "
13. Bath. & Edmundston "
14. Albert Dis.
15. Apohaqui Dis.
16. Bass Riv. Dis.
17. Bath Dis.
18. Bathurst Dis.
19. Buctouche Dis.
20. Campbellton Dis.
21. Caraquet Dis.
22. Chatham Dis.
23. Chipman Dis.
24. Cody's Dis.
25. Eel River Crossing Dis.
26. Elgin Dis.
27. Fredericton Dis.
28. Glassville Dis.
29. Grand Falls Dis.
30. Grande Anse Dis.
31. Hampton Station Dis.
32. Harcourt Dis.
33. Inkerman Dis.
34. Minto Dis.
35. Moncton Dis.
36. Newcastle Dis.
37. North Head Dis.
38. Norton Dis.
39. Oromocto Dis.
40. Petitcodiac Dis.
41. Plaster Rock Dis.
42. Perth Dis.
43. Rexton Dis.
44. Richibucto Dis.
45. Rogersville Dis.
46. St. Andrews Dis.
47. Saint John Dis.
48. Shediac Dis.
49. Shippigan Dis.
50. Sussex Dis.
51. Tracadie Dis.
52. Westfield Dis.
53. Woodstock Dis.

NOVA SCOTIA

Key Numbers

Standpoint—Montreal and West

1. Bridgewater and Lockeport.
2. Bridge. & Midd.
3. Dig. & Yar.
4. Hlfx. & Bridgewater.
5. Hx. & Midd.
6. Hx. & Truro.
7. Lockeport & Yarmouth.
8. Midd. & Dig.
9. Mul. & N.G.
10. N.G. & Truro.
11. Pict. & Oxford.
12. Pt. Tup. & Inver.
13. Syd. & Pt. Tupper.
14. Truro & Monc.
15. Amherst Dis.
16. Antigonish Dis.
17. Baddeck Dis.
18. Barrington Dis.
19. Bridgewater Dis.
20. Digby Dis.
21. Englishtown Dis.
22. Grand River Dis.
23. Great Village Dis.
24. Guysboro Dis.
25. Halifax Dis.
26. Ingonish Dis.
27. Iona Dis.
28 James Riv. St'n. Dis.
29. Kingston Dis.
30. Leitche's Creek Stn. Dis.
31. Liverpool Dis.
32. Lit. Br. d'Or Bridge Dis.
33. Lunenburg Dis.
34. Mabou Dis.
35. Mahone Bay Dis.
36. Margaree Har. Dis.
37. Midd. Musquodoboit Dis.
38. Middleton Dis.
39. Musquodoboit Har. Dis.
40. New Glasgow Dis.
41. Newport Dis.
42. N.E. Margaree Dis.
43. Riv. Denys St'n. Dis.
44. Sheet Harbour Dis.
45. Sherbrooke Dis.
46. Shubenacadie Dis.
47. St. Peter's Dis.
48. Sydney Dis.
49. Tatamagouche Dis.
50. Truro Dis.
51. West Bay Dis.
52. Weymouth Dis.
53. Whycocomagh Dis.
54 Windsor Dis.
55. Yarmouth Dis.

SCHEDULE showing names of Railways from which Post Offices in New Brunswick are served; the terminal points between which the several Postal Cars run on these Railways, and the abbreviations by which these terminal points are designated in the following Distribution List. (The names of Railway Post Offices are given from East to West and from South to North as the case may be).

Abbreviations in Distribution List	Name of Railway	Terminal Points between which Postal Cars Run	
A. & S.	Canadian National	Albert	Salisbury.
C. & L.		Campbellton	Levis.
C. T. & Sack.		Cape Tormentine	Sackville.
M. & C.		Moncton	Campbellton.
M. & St. J.		Moncton	Saint John.
T. & Q.		Tourville	Quebec.
T. & M.		Truro	Moncton.
C. & R. du L.	Temiscouata	Connor, N.B.	Riv. du Loup, Que.
B. & E.		Bath	Edmundston.
McA. & B.	Canadian Pacific	McAdam Jct.	Bath.
St. J. & McA.		Saint John	McAdam.
St. J. & Mont.		Saint John	Montreal.

SCHEDULE showing names of Railways from which Post Offices in Nova Scotia are served; the terminal points of the several Postal Car routes, or sections of Postal Car routes on these Railways, and the abbreviations by which these terminal points are designated in the following Distribution List. (The names of Railway Post Offices are given in all cases from East to West and from South to North.)

Abbreviations in Distribution List	Name of Railway	Terminal Points between which Postal Cars run	
Dig. & Yar.	Dominion Atlantic Ry.	Digby	Yarmouth.
Hx. & Midd.	" "	Halifax	Middleton.
Midd. & Dig.	" "	Middleton	Digby.
B. & L.	Canadian National Rys.	Bridgewater	Lockeport.
H. & B.	" "	Halifax	Bridgewater.
Hx. & T.	" "	Halifax	Truro.
L. & Y.	" "	Lockeport	Yarmouth.
M. & N. G.	" "	Mulgrave	New Glasgow.
N. G. & T.	" "	New Glasgow	Truro.
P. & O.	" "	Pictou	Oxford.
Pt. T. & Inv.	" "	Point Tupper	Inverness.
S. & Pt. T.	" "	Sydney	Point Tupper.
T. & Monc.	" "	Truro	Moncton.

NEW BRUNSWICK

DISTRIBUTION

The first column under the head "Distribution" shows the Postal Car Route or Distributing Office through which matter for the several Offices should pass. The second column under the head "Distribution" shows the office on which the matter is forwarded by the Railway Mail Clerk or Distributing Offices when not mailed direct. The third column shows the frequency and other necessary particulars of the service. The letters (S) and (W) following the Distribution stand for Summer and Winter, respectively. * Customs Port.

Office	Distribution		
6 Acadie	M. & C.	Acadie Siding	Dy. 1.30 p.m.
6 Acadie Siding	M. & C.		Dy trs. 25, 26.
6 Adamsville	M. & C.		Dy trs. 25, 26.
6 Albert	~~A. & S.~~ Moncton		Dy 11.00 am M V S. Mon. Thu. tr. 256. Tue. Wed. Fri. Sat. tr. 258 and M.V.
4 Albertine	C. & R. du L.		Dy. trs. 3, 4.
1 Albert Mines	~~A. & S.~~ Moncton		Dy 11.00 am M V S. Mon. Thu. ~~trs. 255, 256.~~ Tue. Wed. Fri. Sat. tr. 258 and M.V.
6 Alcida	M. & C.	Petit Rocher Nord	Wed. Sat. 11.15 a.m.
51 Alderwood	Tracadie		Dy. 4. 30 p.m.
44 Aldouane	Richibucto		Mon. Wed. Fri. tr. ~~331~~ 25 C.N.R. V M V S
18 Alexanders Point	Bathurst	Lameque	Dy. 8.30 a.m.
35 Alexandrina	Moncton	Notre Dame	Mon. Wed. Fri. 5.00 p.m.
27 Allandale	Fredericton, Woodstock	Hawkshaw	Tue. Sat. 9.00 a.m.
18 Allardville	Bathurst	(W) (S)	Dy. 4.00 p.m. Tu Th Sat Mo Wed Fri. 1.00 pm
14 Alma	Albert		Dy. 7.00 a.m.
14 Alma West	Albert		Dy. 7.00 p.m.
16 Allainville (New Chelsea)	St. Wilfred	- - - -	Tu. Th. Sat. 2 00 pm
Algonquin Hotel (S)	St J & M St J & Ed Vanc & Bost	- - - - - - - - -	Dy th 42 v 152-164 Dy - 101 - - - Dy " 23 - -

NOVA SCOTIA

DISTRIBUTION

The first column under the head "Distribution" shows the Postal Car Route or Distributing Office through which matter for the several Offices should pass. (See Schedule on pages 3-4-5.) The second column under the head "Distribution" shows the Office on which the matter is forwarded by the Railway Mail Clerk or Distributing Officer when not mailed direct. The third column gives the frequency and other necessary particulars regarding service. The letters, S. and W., following the name of the Forward Office show how the matter should be forwarded in Summer and in Winter respectively. * Customs Port.

Office	Distribution		
53 Aberdeen	S. & Pt. T.	Whycocomagh	Dy. 11.00 a.m.
7 Abram River	L. & Y.	Tusket	Dy. 10.00 a.m.
3 Acaciaville	Dig. & Yar.		Dy. trs. 95, 98.
46 Admiral Rock	Hx. & T.	Shubenacadie	Dy. 9.00 a.m.
14 Advocate Harbour	T. & Monc.		Dy. trs. 2, 3 via Cumb. Ry. tr. 2.
9 Afton	M. & N. G.		Dy. trs. 5, 6.
9 Afton Station	M. & N. G.		Dy. trs. 5, 6.
53 Ainslie Glen	S. & Pt. T.	Whycocomagh	Tue. Thu. Sat. 7.00 a.m.
53 Ainslieview	S. & Pt. T.	Whycocomagh	Tue. Thu. Sat. 7.00 a.m.
13 Alba	S. & Pt. T.		Tue. Thur. Sat. tr. 5.
13 Alba Station	S. & Pt. T.		Dy. tr. 6.
48 Albert Bridge	Syd. & Pt. T.	Mira Gut	Dy. 4.00 p.m.
25 Albro Lake	Dartmouth		Dy. 9.00 a.m.
32 Alder Point	S. & Pt. T.	L.B. d'Or Bdge.	Tue. Thu. Sat. 9.30 a.m.
9 Alder River	M. & N. G.	Heatherton	Tue. Thu. Sat. 3.00 p.m.
5 Aldershot Military ~~Camp~~ P.O. No 601	Hx. & Midd. Halifax		Dy. trs. 95, 98 via trs. 11, 12, 13, 14. Dy " 97.99

Office	Distribution		
7 Anagance	M. & St. J.		Dy. trs. 13, 44.
45.. 7 Anagance Ridge	M. & St. J.	Anagance	Dy. 10.15 a.m.
13 Andover	B. & E.		Dy. trs. 153, 154.
41 Anfield 8..	Plaster Rock	Sisson Ridge	Mon. Fri. 10.00 a.m.
7 Annidale	Norton M. & St. J.		Dy. tr. 44 via tr. 159 C.P.R.
7 Apohaqui	M. & St. J.		Dy. trs. 13, 14, 19, 44.
6 Archibald Settlement	M. & C.	Nash Creek	Mon. Thu. Sat. 9.30 a.m.
28 Argyle	McA. & B.	Glassville	Dy. 5.00 p.m.
6 Armstrong's Brk.	M. & C.	Jacquet River	Dy. 9.50 a.m, 5.00 pm
10 Armstrong's Cor.	St. J. & M. St. J. & McA.	Welsford	Dy. 8.30 a.m.
13 *Aroostook Jct.	B. & E.		Dy. trs. 153, 154.
13 Arthurette	B. & E.		Dy. trs. 153, 154 via 183, C.P.R.
6 Atholville	M. & C. Campbellton		Dy. tr. 25. Dy. 5.15 p.m. Dy. tr. 31 C.N.R.
22 Auburnville	Chatham		Mon. Wed. Fri. 2.00 p.m.
7 Aulac	T. & Monc.		Dy. trs. 3, 2.
27 Avery's Portage NG 50..	Fredericton	Astle	Dy. tr. 28 C.N.R.
17 Anse a l'Anguille	M + C	Eel River Crossing	Tu. Thu. Sat 7.00 am
37. Arbeau	Newcastle Fredericton	Upper Blackville	Tue Thu. Sat 10.00 am

Office	Distribution		
5 Aldersville	H. & Midd.	Kentville	Tue. Thu. Sat. 2.00 p.m. (via So. Alton)
1 Allendale	B. & L.		Dy. trs. 85, 86.
10 Alma	N. G. & T.	Westville	Dy. 1.00 p.m.
12 Alpine Ridge	Pt. T. & Inv.	S.W. Mabou	Tue. Sat. 7.30 p.m.
6 Alton	Hx. & T.		Dy. trs. 5, 6.
14 *Amherst	T. & Monc.		Dy. trs. 1, 2, 3, 4.
7 Amirault Hill	L. & Y.	Tusket	Dy. 10.30 a.m.
8 *Annapolis Royal	Midd. & Dig. Halifax		Dy. trs. 95, 98. Dy. tr. 99 C.N.R.
9 *Antigonish	M. & N. G.		Dy. trs. 5, 6, 7, 8.
16 Antigonish Har	M. & N. G.	Antigonish	Dy. 2.00 p.m.
16 Antigonish University	M. & N. G.	Antigonish	Semi-daily 8.00 a.m., 2.00 p.m.
14 Apple River	T. & Monc.		Dy. trs. 2, 3 by tr. 2 Cumb. Ry. & Coal Co.
7 Arcadia	L. & Y. Dig. & Yar. Yarmouth		Dy. tr. 85. Dy. tr. 95 via Yarmouth. Dy. via tr. 86.
50 Archibald	H. & Tr.	Truro	Tue. Thu. Sat. 12.00 noon.
7 Argyle	L. & Y.		Dy. trs. 85, 86.
7 Argyle Head	L. & Y.		Dy. trs. 85, 86.
7 Argyle Sound	L. & Y.		Dy. trs. 85, 86.
7 Argyle South	L. & Y.	Lower Argyle	Semi-daily 9.30 a.m., 3.30 p.m.
9 *Arichat	M. & N. G.	(S) (W) (W)	Tr. 5 dy. by Boat at Mulgrave. Tr. 5 Tues. Thu. Sat. via 222 at Pt. Tupper. Tr. 5 Mon. Wed. Fri. via Bus at McIntyres Lake. Dy. Tr. 6 via Boat at Mulgrave.
16 Arisaig	M. & N. G.	Antigonish	Dy. 2.00 p.m.
25 Armdale	Halifax		Dy. City Delivery.
1 Arnold	B. & L.		Dy. trs. 85, 86.
48 Ashby	S. & Pt. T.	Sydney	Dy. City Delivery.
3 Ashmore	Dig. & Yar.	Gilbert Cove	Dy. 9.00 a.m.

Office	Distribution		

Office	Distribution		
13 Askilton	S. & Pt. T.	West Bay Road	Tue. Thu. Sat. 5.30 p.m.
16 Aspen	M. & N. G.	Antigonish	Dy. 2.00 p.m.
4 Aspotogan	H. & B.	Hubbards	Mon. Wed. Fri. 8.00 a.m.
14 Athol	T. & Monc.		Dy. tr. 2.
7 Atlantic	L. & Y.		Dy. tr. 85.
7 Atwood's Brook	L. & Y.		Dy. tr. 86. Tue. Fri. tr. 85.
5 Auburn	Hx. & Midd.		Dy. trs. 95, 98.
19 Auburndale	H. & B. B. & M.	Bridgewater	Mon. Wed. Fri. 11.00 a.m.
9 Auld's Cove	M. & N. G.		Dy. tr. 5.
9 Avondale Station	M. & N. G.		Dy. trs. 5, 6.
5 Avonport	Hx. & Midd.	Avonport Stn	Dy. 10.30 a.m.
5 Avonport Station	Hx. & Midd.		Dy. trs. 95, 98.
5 Aylesford	Hx. & Midd.		Dy. trs. 95, 98.

Office	Distribution		
43 Babineau	M. & C.	Rexton	Richibucto Village. Tue. Sat. 2.00 p.m.
47 Back Bay	Saint John		Mon. Wed. Fri. tr. 115 C.P.R. Tue. Thu. Sat. 8.30 a.m. (M.V.).
22 Baie Ste. Anne	Chatham		Mon. Wed. Fri. 7.00 a.m.
3 Baie Verte	C. T. & Sack		Dy. trs. 39, 42.
4 Baker Brook	C. & R. du L.		Dy. trs. 3, 4.
16 Balla Philip	M. & C.	Bass River	South Branch St. Nicholas River. Tue. Thu. Sat. 11.00 a.m.
25 Balmoral	M. & C.	Eel Riv. Cross	Dy. 7.00 a.m.
48 Barachois	Shediac		Dy. 1.00 p.m.
48 Bar de Cocagne	Shediac		Dy. 1.00 p.m.
27 Barker's Point	Fredericton		Dy. 10.30 a.m.
6 Barnaby River	M. & C.		Dy. trs. 25, 26.
31 Barnesville	Hampton Sta.		Dy. 8.30 a.m.
36 Barnettville	Newcastle	(W) (S)	Mon. Wed. Fri. tr. 237 C.N.R. Tue. Thu. Sat. tr. 27 C.N.R. Dy. tr. 27 C.N.R.
45 Barrieau	M. & C.	Rogersville	Tue. Thu. Sat. 2.00 p.m.
22 Barryville	Chatham		Dy. 7.00 a.m.
27 Bartholomew	Blackville		Tue. Thu. Sat. 10.00 a.m.
22 Bartibog	Chatham		Wed. Sat. 7.00 a.m.
22 Bartibog Bridge	Chatham		Dy. 7.00 a.m.
6 Bartibogue Station	M. & C.		Dy. tr. 25.
51 Basque	Tracadie		Tue. Thu. Sat. 8.00 a.m.
6 Bass River	M. & C.		Dy. tr. 1. Dy. tr. 25 via 332 C.N.R. or M.V.
16 Bass River Point	M. & C.	Bass River	Dy. 7.00 a.m.
19 Bastarache	Buctouche	Mt. Carmel	Mon. Wed. Sat. 11.00 a.m.
12 Bath	McA. & B.		Dy. trs. 153, 154.
6 *Bathurst	M. & C.		Dy. trs. 1, 2, 3, 4, 25, 26.

Office	Distribution		
18 Baccaro	L. & Y.	Barrington	Dy. 3.30 p.m.
13 *Baddeck	S. & Pt. T.		Dy. trs. 5, 6.
17 Baddeck Bay	S. & Pt. T.	Baddeck	Dy. 11.00 a.m.
17 Baddeck Bridge	S. & Pt. T.	Baddeck	Dy. 11.00 a.m.
19 Baker Settlement	H. & B. B. & M.	Bridgewater	Dy. 11.00 a.m.
25 Bald Rock	Halifax		Tue. Sat. 2.00 p.m.
16 Ballantynes Cove	M. & N. G.	Antigonish	Dy. 2.00 p.m.
9 Balmoral	M. & N. G.	Grande Anse	Tue. Thu. Sat. 5.00 p.m.
11 Balmoral Mills	P. & O.	Tatamagouche	Dy. 10.00 a.m.
31 Bangs Falls	B. & L.	Liverpool	Middlefield. Dy. 3.30 p.m.
12 B'ks. of Broad Cove	Pt. T. & Inv.	Inverness	Tue. Fri. 1.00 p.m.
13 Barachois Harbour	S. & Pt. T.		Tue. Thu. Sat. tr. 5.
9 Barney's Riv. Sta.	M. & N. G.		Dy. tr. 5.
9 Barney's River	M. & N. G.		Dy. tr. 5.
27 Barra Glen	S. & Pt. T.	Iona	Mon. Wed. Fri. 9.30 a.m.
47 Barra Head	M. & N. G.		Dy. tr. 5 Tue. Thu. Sat. via tr. 222. Mon. Wed. Fri. via Bus.
7 Barrington	L. & Y.		Dy. trs. 85, 86.
7 *Barrington Passage	L. & Y.		Dy. trs. 85, 86.
18 Barrington West	Barrington		Dy. 10.30 a.m., 4.00 p.m.
9 Barrio's Beach	M. & N. G.	Monastery	Dy. 3.15 p.m.
4 Barry's Corner	H. & B.		Tue. Fri. tr. 85.
5 Barss' Corner	Hx. & Midd. Midd. & Dig. Hx. & Brid.	 Bridgewater	Dy. tr. 95 by tr. 254. Dy. tr. 98 via tr. 254. Dy. tr. 253.
3 Barton	Dig. & Yar.		Dy. trs. 95, 98.
5 Base Line Road	Hx. & Midd.	Waterville	Grafton. Tue. Thu. Sat. 12.30 p.m.
14 Bass River	T. & Monc.		Dy. arr. tr. 3 at Londonderry Sta. Dy. arr. tr. 2 via Cumb. Ry. tr. 2.

Office	Distribution		
18 Bathurst Mines	Bathurst		Tue. Fri. 8.30 a.m.
22 Bay du Vin	Chatham		Dy. 7.00 a.m.
22 Bay du Vin Beach	Chatham		Dy. 7.00 a.m.
3 Bayfield	C. T. & Sask.		Dy. trs. 39, 42.
22 ~~Bayside~~	Chatham	Miramichi	Dy. 7.00 a.m.
47 Bayswater	Saint John	(S) (W)	Dy. 7.00 a.m. Mon. Wed. Sat. 7.00 a.m.
28 Beaufort	McA. & B.	Glassville	Tue. Thu. Sat. 5.00 p.m.
8 Beaumont	T. & Monc.	College Bridge	Dy. 12.30 p.m.
14 Beaver Brook	Albert		Dy. 7.00 p.m.
6 Beaver Brook Stn.	M. & C.		Dy. tr. 25.
47 *Beaver Harbour	Saint John		Mon. Wed. Fri. ~~tr. 115 C.P.R.~~ Tue. Thu. Sat. ~~8.30 a.m.~~ (M.V.).
6 Becketville	M. & C.	Jacquet River	Tue. Thu. Sat. 9.30 a.m.
13 Beechwood	B. & E.		Dy. tr. 153.
6 Beersville	M. & C.	Adamsville	Dy. 1.00 p.m.
6 Belledune	M. & C.		Dy. tr. 25.
6 Belledune River	M. & C.		Dy. tr. 25.
13 Bellefleur	B. & E.		Dy. trs. 153, 154.
6 Bellefond	M. & C.		Dy. tr. 25.
7 Belleisle Creek	M. & St. J.		Dy. tr. 44 via tr. 159 C.P.R.
53 Belleville	Woodstock	(S) (W)	Dy. 1.00 p.m. Mon. Wed. Fri. Sat. 8.30 a.m.
29 Bell Grove	Grand Falls		Mon. Wed. Fri. 12.00 noon.
8 Belliveau Village	T. & Monc.	St. Joseph	Mon. Wed. Fri. 12.30 p.m.
43 Bell Mills	M. & C.	Rexton	Sat. 3.00 p.m.
6 Benjamin River	M. & C.		Dy. trs. 25, 26.
47 Ben Lomond	Saint John		Dy. 8.00 a.m.
51 Benoit	Tracadie		Mon. Wed. Fri. 8.00 a.m.
12 Benton	McA. & B.		Dy. trs. 153, 154.
6 Berry Mill Station	M. & C.		Dy. trs. 25, 26.
47 Beaubois	Bathurst	(W) (S)	Mon. Wed Fri. 1.00 pm Tue Thu Sat 4.00 pm
26 Beresford	M & C		Dy trs 25, 26

Office	Distribution		
48 Bateston	S. & Pt. T.	Catalone Road	Dy. 4.15 p.m.
5 Baxter's Harbour	Hx. & Midd.	Canning	Tue. Thu. Sat. 12.30 p.m.
39 Bayer Settlement	Halifax	Musquodoboit Harbour	Mon. Wed. Fri. 9.00 a.m.
9 Bayfield	M. & N. G.	Afton	Dy. 3.00 p.m.
11 Bayhead	P. & O.		Dy. tr. 333.
4 Bayport	H. & B.		Dy. tr. 85 via tr. 266.
26 Bay Road Valley	S. & Pt. T.	Ingonish	Cape North. Dy. 4.30 p.m.
26 Bay St. Lawrence	S. & Pt. T.	Ingonish	Cape North. Dy. 4.30 p.m.
00 Bayside	Halifax		Tue. Thu. Sat. 3.00 p.m. via Whites Lake.
4 Bayswater	H. & B.	Hubbards	Mon. Wed. Fri. 8.30 a.m.
20 Bay View	Dig. & Yar.	Digby	Tue. Thu. Sat. 2.30 p.m.
31 Beach Meadows	B. & L.	Liverpool	Dy. 2.45 p.m.
7 Bear Point	L. & Y.		Dy. trs. 86, 88. Tue. Fri. tr. 85.
8 Bear River	Midd. & Dig.		Dy. trs. 95, 98.
8 Bear River East	Midd. & Dig.	Bear River	Dy. 2.30 p.m.
5 Beaver Bank	Hx. & Midd.		Dy. trs. 95, 98.
13 Beaver Cove	S. & Pt. T.		Dy. tr. 6.
44 Beaver Harbour	Halifax	Sheet Harbour	Dy. 8.00 a.m., Dec. 1–April 30. ~~Dy. 4.00 p.m.,~~ May 1–Nov. 30.
55 Beaver River	Dig. & Yar.	Yarmouth	Dy. 9.00 a.m.
14 Bedford	Hx. & T.		Dy. trs. 5, 6.
	Hx. & Midd.		Dy. tr. 98.
	Halifax		Dy. tr. 97.
4 Beech Hill	H. & B.	Chester Basin	Wed. Sat. 2.30 p.m.
1 Beech Hill Farms	B. & L.	White Point Beach	Tue. Thu. Sat. 12.30 p.m.
30 Beechmont	S. & Pt. T.	North West Arm	Tue. Fri. 9.30 a.m.
30 Beechmont North	S. & Pt. T.	North West Arm	Tue. Fri. 9.30 a.m.

Office	Distribution		
18 Bertrand	Bathurst	(S) (W)	Dy. 4.00 p.m. (M.V.). Mon. Wed. Fri. tr. 282. Tue. Thu. Sat. tr. 284.
4 Biard	C. & R. du L.	St. Jacques	Wed. Sat. 2.00 p.m.
28 Biggar Ridge	McA. & B.	Glassville	Dy. 5.00 p.m.
13 Birch Ridge	B. & E.	Red Rapids	Sat. 5.00 p.m.
6 Birch Siding	M. & C.		Mon. Wed. Sat. tr. 25.
6 Black Land	M. & C.		Dy. trs. 25, 26.
6 Black Point	M. & C.		Dy. trs. 25, 26.
22 Black River (Nor'd.)	Chatham		Tue. Thu. Sat. 8.00 a.m.
47 Black River (St. J. & Al.)	Saint John	Dy	~~Mon. Wed. Fri.~~ 8.00 a.m.
22 Black River Bdge.	Chatham		Dy. 7.00 a.m.
18 Black Rock	Bathurst	(W) (S)	Mon. Wed. Fri. tr. 282 C.N.R. Mon. Wed. Fri. 4.00 p.m. (M.V.).
47 Blacks Harbour	Saint John		Mon. Wed. Fri. tr. 115 C.P.R. Tue. Thu. Sat. ~~8.30~~ a.m. (M.V.).
27 Blackville	Fredericton Newcastle M. & C.	 (W) 	Dy. tr. 28 C.N.R. Dy. tr. 27 C.N.R. Mon. Wed. Fri. tr. 337 C.N.R. Dy. tr. 2 via tr. 27 C.N.R.
7 Blair	M. & St. J.	Young's Cove Rd.	Dy. 11.30 a.m.
25 Blair Athol	M. & C.	Eel Riv. Crossing	Dy. 7.00 a.m.
21 Blanchard Settlement	Caraquet		Tue. Thu. Sat. 11.30 a.m.
45 Block 14	M. & C.	Rogersville	Tue. Thu. Sat. 2.00 p.m.
27 Bloomfield Ridge	Newcastle Fredericton	Boisetown	Dy. 11.30 a.m.
7 Bloomfield Station	M. & St. J.		Dy. trs. 13, 44.
30 Blue Cove	Bathurst	Grand Anse. (W) (S)	Mon. Wed. Fri. 11.00 a.m. Tue. Thu. Sat. 11.00 a.m.
27 Boiestown	Fredericton Newcastle M. & C.	 	Dy. tr. 28 C.N.R. Dy. tr. 27 C.N.R. Dy. tr. 2 via tr. 27 C.N.R.
33 Bay Cove	M & C	Harcourt	Tue. Thu Sat. tr 25 v M V P 12.00 mid
33 Bois Gagnon	Bathurst	St Isidore	Mon Wed. Sat. 5 or am

Office	Distribution		
25 Beechville	Halifax		Tue. Thu. Sat. tr. 85.
13 Beinn Scalpie	S. & Pt. T.	New Campbellton	New Harris Forks. Tue. Fri. 10.30 a.m. via New Harris.
36 Belle Côte	Pt. T. & Inv.	Margaree Harb.	Dy. 5.30 a.m.
9 Bellefontaine	M. & N. G.	Havre Boucher	Tue. Thu. Sat. 4.00 p.m.
12 Belle. Marche	Pt. T. & Inv.	Cheticamp	Tue. Thu. Sat. 10.00 a.m.
7 Belleville	L. & Y.	Belleville N.	Dy. 10.00 a.m., 5.00 p.m.
7 Belleville North	L. & Y.		Dy. trs. 85, 86.
7 Belleville South	L. & Y.	Belleville N.	Dy. 10.00 a.m., 5.00 p.m.
3 Belliveau Cove	Dig. & Yar.		Dy. trs. 95, 98.
7 Bell Neck	L. & Y.	Belleville North	Dy. 10.30 a.m.
14 Belmont	T. & Monc.		Dy. trs. 2, ~~3~~ 59
13 Benacadie	S. & Pt. T.	Christmas Island. Sydney	Mon. Wed. Fri. 9.00 a.m. Tue. Thu. Sat. 6.00 a.m. via East Bay.
13 Benacadie Pond	S. & Pt. T.	Christmas Island. Sydney	Mon. Wed. Fri. 9.00 a.m. Tue. Thu. Sat. 6.00 a.m. via East Bay.
13 Benacadie West	S. & Pt. T.	Christmas Island. Sydney	Mon. Wed. Fri. 9.00 a.m. Tue. Thu. Sat. 6.00 a.m. via East Bay
48 Ben Eoin	S. & Pt. T.	Sydney	Dy. 6.00 a.m.
5 *Berwick	Hx. & Midd.		Dy. trs. 95, 98.
~~48~~ 45 Bickerton West	M. & N. G.	Sherbrooke (S) (W)	Dy. 7.00 a.m. Dy. 6.00 a.m.
32 Big Bank	S. & Pt. T.	~~Big~~ Bras d'Or	Dy. 9.00 a.m.
13 Big Beach	S. & Pt. T.		Dy. tr. 6.
32 Big Bras d'Or	S. & Pt. T.	Bras d'Or	Dy. trs. 6, 7.
43 Big Brook	S. & Pt. T.	R. Denys Stn.	Tue. Fri. 5.30 p.m.
48 Big Glen	S. & Pt. T.	Sydney	Big Pond. Tue. Thu. Sat. 11.00 a.m.
17 Big Harbour	S. & Pt. T.	Baddeck	Port Bevis. Tue. Thu. Sat. 1.00 p.m.
43 Big Harbour Centre	S. & Pt. T.	R. Denys Stn.	Mon. Wed. Fri. 10.30 a.m.

Office	Distribution		
18 Bois Blanc	Bathurst	(S) (W)	Dy. 4.00 p.m. (M.V.). Mon. Wed. Fri. tr. 282. Tue. Thu. Sat. tr. 284 C.N.R.
18 Boishébert	Bathurst	St. Isidore	Dy. 6.30 p.m.
13 Bon Accord	B. & E.	Kilburn (W) (S)	Mon. Wed. Fri. 8.00 a.m. 3.00 p.m.
47 Bonney River Sta.	Saint John		Mon. Wed. Fri. ~~tr. 115 C.P.R.~~ Tue. Thu. Sat. 8.30 a.m. (M.V.).
6 Bon Secours	M. & C.	Coal Branch Sta.	Wed. Sat. 12.30 p.m.
36 Boom Road	Newcastle		Dy. 8.00 a.m.
5 Bosse	Edmundston		Wed. Sat. 11.00 a.m.
48 Botsford Portage	Shediac		Dy. 1.00 p.m.
5 Boucher	Edmundston		Wed. Sat. 11.00 a.m.
48 Boudreau	Shediac		Dy. 1.00 p.m.
8 Boudreau Village	T. & Monc.	St. Joseph	Mon. Wed. Fri. 12.30 p.m.
48 Bourgeois	Shediac	Grandigue	Tue. Thu. Sat. 3.00 p.m.
48 Bourgeois Mills	Shediac		Dy. 1.00 p.m.
22 Bransfield	Chatham		Mon. Wed. Fri. 7.00 a.m.
22 Brantville	Chatham		Dy. 7.00 a.m.
20 Brassard	Campbellton	Val d'Amour	Mon. Fri. 12.00 noon.
48 Breau Village	Shediac		Dy. 1.00 p.m.
6 Brest	M. & C.	Coal Branch Sta.	Dy. 12.30 p.m.
44 Bretagneville	Richibucto	St. Louis de Kent	Dy. 11.00 a.m.
12 Bristol	McA. & B.		Dy. trs. 153, 154.
23 Bronson Settlement	Chipman		Tue. Thu. Sat. 1.00 p.m.
7 Brookville	Saint John		Dy. tr. 44 C.N.R.
	M. & St. J.		Dy. tr. 19.
52 Brown's Flats	St. J. & M. / St. J. & McA.	Westfield	Dy. 8.30 a.m.
32 Bryants Corners	M. & C.	Harcourt	Dy. 1.00 p.m.
36 Bryenton	Newcastle		Dy. tr. 27 C.N.R.
Bourgoin	B. & E.	Riv. Verte	Wed. Sat. 10.00 a.m.
Boisjolis	Buctouche		Dy 8.00 am

Office	Distribution		
43 Big Harbour Island.	S. & Pt. T.	R. Denys Stn.	Big Harbour Centre. Mon. Fri. 12.30 p.m.
26 Big Intervale (Cape North)	S. & Pt. T.	Ingonish	Cape North. Mon. Fri. 4.30 p.m.
33 13 Big Lorraine	S. & Pt. T.	Louisburg	Tue. Sat. 5.00 ~~a~~.m. P
16 Big Marsh	M. & N. G.	Antigonish	Maryvale. Tue. Thu. Sat. 4.00 p.m.
48 Big Pond	S. & Pt. T.	Sydney	Dy. 6.00 a.m.
48 Big Pond Centre	S. & Pt. T.	Sydney	Dy. 6.00 a.m.
48 Big Ridge	S. & Pt. T.	Sydney	Dy. 7.00 a.m.
48 Birch Grove	S. & Pt. T. S. & Pt. T.	Sydney	Dy. tr. 91 S. & L. Dy. tr. 7 via ~~tr. 91~~.
21 Birch Plain	S. & Pt. T.	Englishtown	Dy. 10.30 a.m.
7 Birchtown	L. & Y.	.....	Dy. tr. 85.
4 Birchy Head	H. & B.	Hubbards	Dy. 8.30 a.m.
9 Black Avon	M. & N. G.	Heatherton	Tue. Thu. Sat. 3.00 p.m.
32 32 Black Brook	S. & Pt. T.	L.B. d'Or ~~Edge~~	Dy. 9.00 a.m.
48 Blacketts Lake	S. & Pt. T.	Sydney	Sydney Forks. Tue. Fri. 10.00 a.m.
4 Black Point	H. & B.	.....	Dy. trs. 85, 86.
32 Black Rock	S. & Pt. T.	Big Bras d'Or	Tue. Thu. Sat. 1.00 p.m.
44 12 Blackstone	Pt. T. & Inv.	.....	~~Dy~~. tr. 157. M W F
40 Blanchard Road	N. G. & T.	New Glasgow	Tue. Thu. Sat. 1.00 p.m.
7 Blanche	L. & Y.	Port Clyde	Cape Negro. Mon. Wed. Fri. 4.15 p.m.
4 Blandford	H. & B.	.....	Mon. Wed. Fri. tr. 85 at Hubbards. Tue. Thu. Sat. tr. 85 at East River Sta.
4 Block House	H. & B.	.....	Dy. trs. 85, 86.
3 Bloomfield	Dig. & Yar.	.....	Dy. tr. 95.
38 Bloomington	Middleton	Nictaux Falls	Wed. Sat. 4.00 p.m.
40 Blue Mountain	N. G. & T.	New Glasgow	Dy. 1.00 p.m.

Office	Distribution		
35 *Buctouche	M. & St. J.		Mon. Wed. Fri. Sat. tr. 14 via 204 C.N.R.
	Moncton		Mon. Wed. Fri. Sat. tr. 204 C.N.R.
	Shediac		Dy. 1.00 p.m.
	M. & C.		Mon. Wed. Fri. Sat. tr. 4 via 204 C.N.R.
19 Buctouche Baie	Buctouche		Tue. Thu. Sat. 11.00 a.m.
47 Burchills Flats	Saint John	St. Martins	Tue. Thu. Sat. 12.00 noon.
18 Burnsville	Bathurst	(S)	Dy. 4.00 p.m. (M.V.).
	Bathurst	(W)	Mon. Wed. Fri. tr. 282.
			Tue. Thu. Sat. tr. 284 C.N.R.
	M. & C.	(W)	Tue. Thu Sat. tr. 25 via 284 C.N.R.
22 Burnt Church	Chatham		Dy. 7.00 a.m.
27 Burtt's Corner	Woodstock		Dy. tr. 156 C.P.R.
	Fredericton		Dy. tr. 155 C.P.R.
7 Butternut Ridge	M. & St. J.		Tue. Fri. trs. 19, 44 via 260 C.N.R.
			Mon. Wed. Thu. Sat. tr. 14 via M.V.
	Petitcodiac		Tue. Fri. tr. 260 C.N.R.
			Mon. Wed. Thu. Sat. via M.V.

Office	Distribution		
33 Blue Rock	H. & B.	Lunenburg	Dy. 11.00 a.m.
13 Boisdale	S. & Pt. T.		Dy. trs. 5, 6.
9 Boudreauville	M. & N. G.		(S) Dy. Tr. 5 by Boat at Mulgrave. (W) Tue. Thu. Sat. via tr. 222. Mon. Wed. Fri. via Bus. (W) Dy. Tr. 6 by Boat at Mulgrave.
32 Boularderie	S. & Pt. T.	~~Big~~ Bras d'Or	Dy. 9.00 a.m.
32 Boularderie Centre	S. & Pt. T.	Big Bras d'Or	Dy. 9.00 a.m.
32 Boularderie East	S. & Pt. T.	Big Bras d'Or	Dy. 9.00 a.m.
32 Boularderie West	S. & Pt. T.	~~L.~~ B. d'Or Bdge	Dy. 9.00 a.m.
4 Boutilier Point	H. & B.		Dy. trs. 85, 86.
9 Boylston	M. & N. G.		Dy. tr. 5.
50 Bramber	Walton		Dy. 1.00 p.m.
19 Branch la Have	H. & B.	Bridgewater	Mon. Wed. Fri. 11.00 a.m.
18 Brass Hill	L. & Y.	Barrington	Dy. 10.30 a.m., 4.00 p.m.
3 Brazil Lake	Dig. & Yar.		Dy. trs. 95, 98.
6 Brentwood	Hx. & T.		Dy. tr. 5.
3 Briar Lake	Dig. & Yar.	Hectanooga	Mon. Thu. 9.30 a.m.
13 Bridgeport	S. & Pt. T. Sydney		Dy. tr. 7 via Electric Tram. Dy. 6.40 a.m., Electric Tram.
8 *Bridgetown	Midd. & Dig.		Dy. trs. 95, 98.
10 Bridgeville	N. G. & T.	Eureka	Dy. 12.15 p.m.
4 *Bridgewater	H. & B. Halifax Hx. & Midd. Midd. & Dig.		Dy. trs. 85, 86. Dy. tr. 283. Dy. tr. 95 by tr. 254 C.N.R. Dy. tr. 98 by tr. 254 C.N.R.
3 Brighton	Dig. & Yar.		Dy. tr. 95.
9 Briley's Brook	M. & N. G.		Dy. tr. 6.
21 Briton Cove	S. & Pt. T.	Englishtown	Dy. 10.30 a.m.
1 Broad Cove	B. & L.		Dy. tr. 85.
12 Broad Cove Chapel	Pt. T. & Inv.		Dy. tr. 157.
14 Bras d'Or (L. Hc - Bridge)	S & P. T	- - -	Dy trs 5, 6, 7.

Office	Distribution		

Office	Distribution		
12 Broad Cove Marsh..	Pt. T. & Inv.....	.....	Tue. Fri. tr. 157.
6 Brookfield.....	Hx. & T.....	.....	Dy. trs. 5, 6.
4 Brookfield Mines...	H. & B.....	Bridgewater.....	Tue. Thu. Sat. tr. 257 C.N.R.
	B. & L.....	.....	Mon. Wed. Fri. tr. 85.
	Midd. & Dig.....	.....	Tue. Thu. Sat. tr. 98 by tr. 254 C.N.R.
1 Brooklyn.....	B. & L.....	.....	Dy. trs. 85, 86
12 Brook Village.....	Pt. T. & Inv.....	.....	Dy. tr. 157.
	Sy. & Pt. T.....	Whycocomagh....	Dy. 11.30 a.m.
48 Broughton.....	S. & Pt. T.....	.....	Tue. Thu. Sat. tr. 7 via tr. 91 S. & L.
	Sydney.....	.....	Tue. Thu. Sat. via tr. 91 S. & L.
31 Buckfield.....	B. & L.....	Liverpool.....	Greenfield. Tue. Thu. 10.30 a.m.
53 Bucklaw.....	S. & Pt. T.....	Whycocomagh....	Dy. 11.00 a.m.
5 Burlington.....	Hx. & Midd.....	Berwick.....	Dy. 12.30 p.m.
4 Bush Island.....	H. & B.....	West Dublin.....	Tue. Thu. Sat. 12.00 noon.

Office	Distribution		
32 Cails Mills	M. & C.	Harcourt	Dy. 1.00 p.m.
22 Cain Point	Chatham		Mon. Wed. Fri. 7.00 a.m.
19 Caissie Village	Buctouche	St. Anne de Kent	Tue. Thu. Sat. 1.00 p.m.
13 Caldwell Brook	B. & E.		Dy. trs. 153, 154 via 183 C.P.R.
8 Calhoun	T. & Monc.	(W) (S)	Dy. tr. 42. Dy. tr. 2.
13 California	Aroostock Jct.	Four Falls	Mon. Wed. Fri. 5.00 p.m.
24 Cambridge	M. & St. J.	Cody's	Dy. 11.00 a.m.
44 Cameron's Mills	Richibucto	St. Louis de Kent	Tue. Thu. Sat. 11.00 a.m.
6 *Campbellton	M. & C. C. & L.		Dy. trs. 1, 3, 25. Dy. trs. 2, 4, 32.
24 Canaan Rapids	M. & St. J.	Cody's	Cole's Island. Wed. Sat. 11.00 a.m.
6 Canaan Station	M. & C.		Dy. trs. 25, 26.
12 Canterbury Station	McA. & B.		Dy. trs. 153, 154.
18 Cap Bateau	Bathurst	Lameque	Tue. Thu. Sat. 8.00 a.m.
48 Cap Caissie	Shediac	Grandigue	Tue. Thu. Sat. 3.30 p.m.
48 *Cape Bald	Shediac		Dy. 1.00 p.m.
1 Cape de Moiselle Creek	A. & S.		Mon. Thu. trs. 255, 256. Tue. Wed. Fri. Sat. tr. 258 via M.V.
14 Cape Enrage	Albert		Dy. 7.00 p.m.
1 Cape Station	A. & S.		Mon. Thu. trs. 255, 256. Tue. Wed. Fri. Sat. tr. 258 via M.V.
3 Cape Tormentine	C. T. & Sask.	(S)	Dy. trs. 39, 42. Dy. tr. 40.
43 Cap Lumière	M. & C.	Rexton	Richibucto Village. Mon. Wed. Sat. 9.00 a.m.
18 *Caraquet	Bathurst M. & C.	(S) (W) (W)	Dy. 4.00 p.m. (M.V.). Mon. Wed. Fri. tr. 282 C.N.R. Tue. Thu. Sat. tr. 284 C.N.R. Tue. Thu. Sat. tr. 25 via 284 C.N.R.
13 Carlingford	B. & E.	Andover	Tue. Thu. Sat. 5.00 p.m.
4 Caron Brook	C. & R. du L.		Dy. trs. 3, 4.

Office	Distribution		
13 Cain's Mountain	S. & Pt. T.	Ottawa Brook	Tue. Thu. Sat. 6.00 p.m.
10 Caledonia (Guysboro)	M. & N. G. N. G. & T.	Sherbrooke Sunnybrae	Mon. Wed. Fri. 6.00 p.m. Tue. Thu. Sat. 2.30 p.m.
4 Caledonia (Queens)	H. & B. B. & L. Midd. & Dig.	Bridgewater	Tue. Thu. Sat. tr. 257 C.N.R. Dy. tr. 85. Tue. Thu. Sat. tr. 98 by tr. 254 C.N.R.
NC 12m 13 Caledonia Mines	S. & Pt. T. Sydney	Glace Bay J.C.B. No. 1	Dy. tr. 7 via Electric Tram. Dy. 6.40 a.m., Electric Tram.
50 Cambridge	Walton	.....	Dy. 1.00 p.m.
5 Cambridge Stn	Hx. & Midd.	.....	Dy. tr. 95, 98.
50 Camden	Truro	.....	Tue. Thu. Sat. 10.30 a.m.
10 Cameron Settlement	N. G. & T.	Sunnybrae	Caledonia (Guys). Tue. Thu. Sat. 4.00 p.m.
48 Campbelldale	S. & Pt. T.	Sydney	Dy. 7.00 a.m.
1 Camperdown	B. & L.	Middlewood	Fri. 11.15 a.m.
4 Canaan	H. & B.	Chester	Mon. Thu. 9.30 a.m.
5 Canada Creek	Hx. & Midd.	Waterville	Grafton. Tue. Thu. Sat. 12.45 a.m.
9 Cannes	M. & N. G.	.....	Dy. tr. 5 Tue. Thu. Sat. via tr. 222 at Pt. Tupper. Mon. Wed. Fri. via Bus at McIntyres Lake.
5 Canning	Hx. & Midd.	.....	Dy. trs. 95, 98 via trs. 11, 13.
48 Canoe Lake	S. & Pt. T.	Sydney	Gabarouse. Tue. Fri. 4.00 p.m.
9 *Canso	M. & N. G.	.....	(S) Dy. tr. 5, Steamer from Mulgrave. (W) Dy. tr. 6, Steamer from Mulgrave. (W) Dy. tr. 5, Stage at Monastery.
32 Cape Dauphin	S. & Pt. T.	New Campbellton	Tue. Thu. Sat. 10.30 a.m.
16 Cape George	M. & N. G.	Antigonish	Dy. 2.00 p.m.
9 Cape Jack	M. & N. G.	Havre Boucher	Tue. Thu. Sat. 4.00 p.m.
7 Cape Negro	L. & Y.	Port Clyde	Dy. 4.00 p.m.
7 Cape Negro Island	L. & Y.	N. E. Harbour	Wed. Sat. 3.00 p.m.
26 Cape North	S. & Pt. T.	Ingonish	Dy. 2.45 p.m.

Office	Distribution		
27 Carroll's Crossing	Fredericton		Dy. tr. 28 C.N.R.
	Newcastle		Dy. tr. 27 C.N.R.
36 Cassilis	Newcastle		Dy. 8.00 a.m.
37 Castalia	St. Andrews, Saint John, St. Stephen	North Head (S)	Tue. Thu. Fri. Sat. 5.00 p.m.
		North Head (W)	Mon. Wed. Fri. Sat. 5.00 p.m.
6 Catamount	M. & C.		Tue. Thu. Sat. tr. 25.
10 Central Blissville	St. J. & McA.		Dy. tr. 101.
	St. J. & M.		Dy. tr. 42.
10 Central Greenwich	Fredericton	(S)	Mon. Wed. Fri. tr. 242 C.N.R.
		(W)	Dy. ex. Tue. trs. 242, 348 C.N.R.
		(W)	Dy. ex. Tue. tr. 101 via 348, 242 C.N.R.
	Saint John		Tue tr. 245 C.N.R.
		(S)	Mon. Wed. Fri. tr. 101 via 242 C.N.R.
		(S)	Tue. Thu. Sat. tr. 24 C.N.R.
6 Centre Acadie	M. & C.	Acadie Siding	Dy. 1.30 p.m.
22 Centre Napan	Chatham		Dy. 8.00 a.m.
18 Centre St. Simon	Bathurst	(W)	Mon. Wed. Fri. tr. 282 C.N.R.
			Tue Thu. Sat. tr. 284 C.N.R.
		(S)	Dy. 4.00 p.m. (M.V.).
12 *Centreville	McA. & B.		Dy. tr. 153.
10 Chamcook	St. J. & McA.		Dy. tr. 101 via 164 C.P.R.
	St. J. & M.		Dy. tr. 42 via 164 C.P.R.
47 Chance Harbour	Saint John	Musquash	Mon. Wed. Fri. 12.00 noon.
36 Chaplin Road	Newcastle		Tue. Fri. 8.00 a.m.
6 Charlo Station	M. & C.		Dy. trs. 25, 26.
22 Charnisay	Chatham	Sheila	Wed. Sat. 8.00 a.m.
35 Chartersville	Moncton		Mon. Wed. Fri. 12.00 noon.
6 *Chatham	M. & C.		Dy. trs. 1, 2, 3, 4, 5 via C.N.R.
36 Chatham Head	Newcastle		Dy. 4.00 p.m.
36 Chelmsford	Newcastle	Quarryville	Tue. Thu. Sat. 9.30 a.m.
49 Chiasson	Bathurst	Shippigan	From Savoy Landing. Tue. Thu. Sat. 3.00 p.m.
10 Chipman	Fredericton		Dy. tr. 28 C.P.R.
	M. & St. J.		Dy. tr. 44 via tr. 159 C.P.R.
	Norton		Dy. tr. 159 C.P.R.

Office	Distribution		
7 Cape Sable Island (South Side)	L. & Y.		Dy. tr. 85.
55 Cape St. Mary	Dig. & Yar.	Yarmouth	Dy. 9.00 a.m. (via Mavilette).
9 Cap La Ronde	M. & N. G.	Descousse	Mon. Wed. Fri. 7.00 a.m. (via Poirierville).
12 Cap Rouge	Pt. T. & Inv.	Cheticamp	Mon. Wed. Fri., 1.00 p.m., May 15–Nov. 14. Tue. Fri. 1.00 p.m., Nov. 15–May 14.
26 Capstick	S. & Pt. T.	Ingonish	Bay St. Lawrence. Tue. Thu. Sat. 8.30 a.m.
6 Cariboo Gold Mines	Hx. & T.		Dy. tr. 5.
48 Cariboo Marsh	S. & Pt. T.	Sydney	Dy. 7.00 a.m.
3 Carleton	Dig. & Yar.		Dy. tr. 98.
7 Carleton Village	L. & Y.		Dy. tr. 85.
46 Carroll's Corners	Hx. & T.	~~Shubenacadie~~ Lantz Station	Gay's River. Tue. Thu. Sat. 10.00 a.m.
14 Carr's Brook	T. & Monc.		Dy. tr. 3 at Londonderry Sta.
13 Castle Bay	S. & Pt. T.	Christmas Island. Sydney	Mon. Wed. Fri. 9.00 a.m. Tue. Thu. Sat. 6.00 a.m. via East Bay.
48 Catalone	S. & Pt. T.	Catalone Road	Mon. Wed. Fri. 4.15 p.m.
48 Catalone Gut	S. & Pt. T. S. & Pt. T.	Sydney 	Tue. Thu. Sat. tr. 91 via S. & L. Tue. Thu. Sat. tr. 7 via tr. 91 S. & L.
48 Catalone Road	S. & Pt. T. S. & Pt. T.	Sydney 	Dy. tr. 91 via S. & L. Dy. tr. 7 by S. & L. tr. 91.
12 Centennial	Pt. T. & Inv.	Judique South	Mon. Wed. Fri. 7.00 p.m.
7 Central Argyle	L. & Y.		Dy. trs. 85, 86.
20 Central Grove	Midd. & Dig.		Dy. tr. 95.
1 Central Port Mouton	B. & L.	Port Mouton	Dy. 1.30 p.m.
7 Central Wood Har.	L. & Y.	Lower Wood Har.	Dy. 5.00 p.m.
41 Centre Burlington	Hx. & Midd.	Newport	Dy. 11.30 a.m.
7 Centre East Pubnico	L. & Y.		Dy. trs. 85, 86.
37 Centre Musquodoboit	Hx. & T.	Mid. Musquodoboit.	Dy. 10.30 a.m.

Office	Distribution		
46 Chocolate Cove	St. J. & M. St. J. & McA.	St. Andrew's Boat	Dy. via Steamer from St. Andrews.
5 Ciquart	Edmundston	Bosse	Wed. Sat. 1.00 p.m.
4 *Clair	C. & R. du L.		Dy. trs. 3, 4.
44 Claire Fontaine	Richibucto	Kouchibouguac	Mon. Wed. Fri. 1.00 p.m.
6 Clairville	M. & C.	Coal Br. Stn	Dy. 12.30 p.m.
9 Clarendon Station	St. J. & McA.		Dy. tr. 101.
27 Clarkville	Fredericton Woodstock	Millville	Tue. Thu. Sat. 11.30 .a.m.
13 Cliffordvale	B. & E.		Dy. trs. 153, 154.
18 Clifton (Glouc.)	Bathurst		Dy. 8.30 a.m.
47 Clifton (Royal)	Saint John		Dy. tr. 44.
6 Coal Branch Stn.	M. & C.		Dy. trs. 25, 26.
7 Coal Creek	M. & St. J.		Dy. tr. 44 via tr. 159 C.P.R.
19 Coates' Mills	Buctouche		Dy. 8.00 a.m.
10 Coburn	St. J. & M. St. J. & McA.	Harvey Stn	Dy. 11.00 a.m.
48 Cocagne	Shediac		Dy. 1.00 p.m.
48 Cocagne Cape	Shediac	Grandigue	Tue. Thu. Sat. 3.00 p.m.
48 Cocagne Cove	Shediac	Grandigue	Tue. Thu. Sat. 3.00 p.m.
48 Cocagne River	Shediac	Cocagne	Mon. Wed. Fri. Sat. 11.00 a.m.
7 Cody's	M. & St. J. Norton		Dy. tr. 44 via tr. 159 C.P.R. Dy. tr. 159 C.P.R.
47 Coldbrook	Saint John		Dy. tr. 44. Dy. 4.00 p.m.
12 Coldstream	McA. & B.		Dy. tr. 153.
24 Cole's Island	M. & St. J.	Cody's	Dy. 11.00 a.m.
4 Colin	C. & R. du L.	Albertine	Wed. Sat. nooon.
8 College Bridge	T. & Monc.	(S) (W)	Dy. trs. 2, 4, 39. Dy. trs. 4, 39, 42.
6 Collette	M. & C.		Dy. trs. 25, 26.
19 Collette Village	Buctouche		Tue. Thu. Sat. 4.30 p.m.
Cocagne North	Shediac	. . .	Dy. 1.00 pm

Office	Distribution		
5 Centreville (Kings)	Hx. & Midd.		Dy. trs. 95, 98 via trs. 11, 13 D.A.R.
20 Centreville (Digby)	Midd. & Dig.		Dy. tr. 95.
12 Centreville East	Pt. T. & Inv.	Nevada Valley	Tue. Fri. 11.30 a.m.
1 Charleston	B. & L.	Mill Village	Dy. 11.00 a.m.
24 Charlos' Cove	M. & N. G.	Guysborough (W)	Dy. 6.00 a.m.
		Guysborough (S)	Dy. 6.00 p.m.
46 ~~Chaswood~~ 36.	Hx. & T.	Shubenacadie	Dy. 9.00 a.m.
19 Chelsea	H. & B.	Bridgewater	Dy. 11.00 a.m. (via Baker Sett.).
1 Cherry Hill	B. & L.		Dy. tr. 85.
4 *Chester	Halifax		Dy. tr. 283.
	H. & B.		Dy. trs. 85, 86.
4 Chester Basin	Halifax		Dy. tr. 283.
	H. & B.		Dy. trs. 85, 86.
47. 4 Chester Grant	H. & B.	~~Chester Basin~~	Dy. ~~10.00 a.m.~~
12 Cheticamp	Pt. T. & Inv.		Dy. tr. 157.
41 Cheverie	Hx. & Midd.	Newport	Dy. 11.30 a.m.
14 Chignecto	Tr. & Monc.	Maccan	Dy. 2.00 p.m.
12 Chimney Corner	Pt. T. & Inv.	Dunvegan	Tue. Thu. Sat. 8.00 a.m.
13 Christmas Island	S. & Pt. T.		Dy. trs. 5, 6.
35 Church Lake	H. & B.	Mahone Bay	Mon. Wed. Fri. 10.30 a.m.
7 Church Over	L. & Y.		Dy. tr. 85.
3 Church Point	Dig. & Yar.		Dy. trs. 95, 98.
53 Churchview	S. & Pt. T.	Whycocomagh	Dy. 11.30 a.m.
25 Clam Bay	Halifax	Lake Charlotte	Dy. 4.00 p.m.
25 Clam Harbour	Halifax	Lake Charlotte	Dy. 4.00 p.m.
7 Clam Point	L. & Y.		Dy. tr. 86.
7 *Clarks Harbour	L. & Y.		Dy. trs. 85, 86.
50 Clarksville	Truro		Dy. tr. 2 D.A.R.
	Windsor		Dy. tr. 1 D.A.R.
53 Claverhouse	S. & Pt. T.	Whycocomagh	Tue. Thu. Sat. 7.30 a.m.
8 Clementsport	Midd. & Dig.		Dy. trs. 95, 98.

Office	Distribution		
15 Collina	Apohaqui		Dy. 7.30 a.m.
4 Connor	C. & R. du L.		Dy. tr. 3.
3 Cookville	C. T. & Sack.	Midgic Stn.	Tue. Thu. Sat. 7.00 a.m.
13 Coombes Road	B. & E.	Parents	Wed. Sat. 2.00 p.m.
10 Cork Station	St. J. & M. St. J. & McA.		Dy. tr. 42. Dy. tr. 101.
8 Cormier's Cove	T. & Monc.	College Bridge	Dy. 12.30 p.m.
48 Cormier Village	Shediac		Dy. 1.00 p.m.
48 Cormierville	Shediac		Dy. 1.00 p.m.
7 Corn Hill	M. & St. J.	Anagance	Dy. 10.15 a.m.
18 Coteau Road	Bathurst	Lameque	Tue. Thu. Sat. 8.00 a.m.
48 Côte d'Or	Shediac		Dy. 1.00 p.m.
19 Côte Ste. Anne	Buctouche	Ste. Anne de Kent	Wed. Sat. 10.00 a.m.
27 Coughlan	Blackville		Dy. 8.30 a.m.
22 Covedell	Chatham		Dy. 7.00 a.m.
4 Crockett	C. & R. du L.		Dy. trs. 3, 4.
41 Crombie Settlement	Plaster Rock	Sisson Ridge	Mon. Fri. 10.00 a.m.
27 Cross Creek	Fredericton		Dy. tr. 28 C.N.R.
6 Culligan	M. & C.		Dy. trs. 25, 26.
7 Cumberland Bay	M. & St. J. Norton		Dy. tr. 44 via tr. 159 C.P.R. Dy. tr. 159 C.P.R.
10 Cumming's Cove	St. J. & M. St. J. & McA.	St. Andrews Boat	Dy. via Steamer from St. Andrews.
29 Currie Road	Grand Falls	Bell Grove	Mon. Fri. 3.00 p.m.
1 Curryville	A. & S.		Mon. Thu. trs. 255, 256. Tue. Wed. Fri. Sat. tr. 258 via M.V.
36 Curventon	Newcastle	Red Bank	Tue. Thu. Sat. 1.00 p.m.

Office	Distribution		
8 Clementsvale	Midd. & Dig	Clementsport	Dy. 2.00 p.m.
13 Cleveland	S. & Pt. T.		Dy. trs. 5, 6.
16 Cloverville	M. & N. G.	Antigonish	Tue. Thu. Sat. 2.00 p.m.
7 Clyde River	L. & Y.		Dy. trs. 85, 86.
9 Coddle's Harbour	M. & N. G.	Goldboro	Dy. 6.00 p.m., May 1–Nov. 30. Dy. 8.00 a.m., Dec. 1–April 30.
18 Coffinscroft	L. & Y.	Barrington	Dy. 3.30 p.m.
41 Cogmagun River	Hx. & Midd	Newport	Scotch Village. Dy. 11.30 a.m.
5 Cold Brook Stn	Hx. & Midd		Dy. trs. 95, 98.
46 Coldstream	Hx. & T.	Shubenacadie	Gay's River. Tue. Thu. Sat. 10.00 a.m.
24 Cole Harbour	M. & N. G.	Guysborough	Whitehead. Dy. 8.00 a.m.
9 College Grant	M. & N. G.	Lochaber	Mon. Wed. Fri. 4.00 p.m.
14 Collingwood Corner	T. & Monc		Dy. trs. 2, 3.
13 Colonial	S. & Pt. T.		Dy. tr. 6.
4 Colpton	H. & B. Midd & Dig	Bridgewater	Tue. Thu. Sat. tr. 257. Tue. Thu. Sat. tr. 98 by tr. 254 C.N.R.
7 Comeau's Hill	L. & Y. Dig. & Yar	Arcadia	Mon. Wed. Fri. Sat. ~~8.00~~ a.m.
3 Comeauville	Dig. & Yar	Little Br'k Stn	Dy. 9.00 a.m., 3.00 p.m.
3 Concession	Dig. & Yar		Dy. trs. 95, 98.
11 Conn's Mills	P. & O.		Dy. tr. ~~34~~.
4 Conquerall Bank	H. & B.		Dy. tr. 85.
1 Conquerall Mills	B. & L.	Hebbs Cross	Mon. Wed. Fri. 11.00 a.m.
20 Conway	Digby		Dy. 2.30 p.m.
46 Cook's Brook	Hx. & T.	Shubenacadie	Dy. 9.00 a.m.
24 Cook's Cove	M. & N. G.	Guysborough	Dy. 6.00 p.m.
52 Corberrie	Dig. & Yar	Weymouth (W) (S)	Tue. Thu. Sat. 10.30 a.m. Tue. Thu. Sat. 4.00 p.m.

Office	Distribution		

Office	Distribution		
16 Country Harbour Lake	M. & N. G.	Antigonish	Dy. 2.00 p.m.
16 Country Harbour Mines	M. & N. G.	Antigonish	Dy. 2.00 p.m.
14 Cove Road	T. & Monc.		Dy. tr. 3, Londonderry Sta.
25 Cow Bay	Dartmouth		Mon. Wed. Fri. 9.00 a.m.
48 Coxheath	S. & Pt. T.	Sydney	Dy. 7.00 a.m. (via Sydney River).
12 Craigmore	Pt. T. & Inv.		Dy. tr. 157.
9 Crandall Road	M. & N. G.	P. Hawkesbury	Tue. Fri. 5.15 p.m.
42 Cranton Section	Pt. T. & Inv.	N. E. Margaree	Dy. 2.00 p.m.
12 Creignish Rear	Pt. T. & Inv.		Dy. tr. 157 at Creignish Stn.
4 Crescent Beach	H. & B.		Dy. tr. 85.
17 Crescent Grove	S. & Pt. T.	Baddeck	Dy. 11.00 a.m.
16 Cross Roads, Country Harbour	M. & N. G.	Antigonish	Dy. 2.00 p.m.
28 Cross Roads, Ohio	M. & N. G.	James River Stn.	Dy. 2.00 p.m.
1 Crouse Town	B. & L.		Dy. tr. 85.
7 Crowell	L. & Y.		Dy. trs. 85, 86.
9 Crow's Nest	N. G. & T. M. & N. G.	Sunnybrae Sherbrooke	Tue. Thu. Sat. 2.30 p.m. Mon. Wed. Fri. 6.00 p.m.
20 Culloden	Midd. & Dig.	Digby	Tue. Thu. Sat. 2.30 p.m.
54 Curry's Corner	Windsor		Dy. 11.00 a.m.

Office	Distribution		
5 Daigle	Edmundston		Wed. Sat. 11.00 a.m.
6 *Dalhousie	M. & C.		Dy. trs. 1, 2, 3, 4, 25 via C.N.R.
6 Dalhousie Junction	M. & C.		Dy. trs. 25, 26.
6 Darlington	M. & C.	Dalhousie	Tue. Thu. Sat. 9.00 a.m.
18 D'Aulnay	Bathurst	(W) (S)	Mon. Wed. Fri. 1.00 p.m. Tue. Thu. Sat. 4.00 p.m.
2 Dawsonville	C. & L.	Matapedia	Tue. Fri. 11.00 a.m.
12 *Debec	McA. & B.		Dy. trs. 153, 154.
36 Derby	Newcastle	(W)	Dy. tr. 27 C.N.R. Mon. Wed. Fri. tr. 337 C.N.R.
6 Derby Junction	M. & C.		Dy. tr. 25.
48 Despres Village	Shediac		Dy. 1.00 p.m.
6 Devereaux	M. & C.	Petit Rocher Nord	Tue. Thu. Sat. 11.00 a.m.
47 Dipper Harbour	Saint John	Musquash	Mon. Wed. Fri. 12.00 noon.
36 Doaktown	M. & C. Fredericton Newcastle	(W) (W)	Dy. tr. 2 via 27 C.N.R. Mon. Wed. Fri. tr. 3 via 337 C.N.R. Dy. tr. 28 C.N.R. Dy. tr. 27 C.N.R. Mon. Wed. Fri. tr. 337 C.N.R.
8 Dorchester	T. & Mone.	(S) (W)	Dy. trs. 1, 2, 3, 4. Dy. trs. 1, 3, 4, 42.
48 Dorchester Crossing	Shediac		Dy. tr. 279 C.N.R.
22 Douglasfield	Chatham		Mon. Wed. Fri. Sat., 3.00 p.m.
7 Douglas Harbour	Ripples		Dy. 12.00 noon.
36 Douglastown	Newcastle		Dy. 7.30 a.m., 4.00 p.m.
36 Doyle's Brook	Newcastle	Quarryville	Tue. Thu. Sat. 9.30 a.m.
6 Doyleville	M. & C.	Nash Creek	Tue. Thu. Sat. 11.00 a.m.
48 Drisdelle	Shediac		Dy. 1.00 p.m.
5 Drucour	Campbellton St. Leonard	St. Quentin	Tue. Thu. Sat. 4.00 p.m.
13 Dube	B. & E.	Ste. Anne de Madawaska	Wed. Sat. 10.30 a.m.
47 Duck Cove (S.O.)	Saint John		Dy. 9.00 a.m. via Fairville.
a. Desherbiers	Richibucto	St Louis de Kent	Tue. Thu. Sat. 10.00 am

Office	Distribution		
2 Dale	~~B. & M.~~	Springfield	Dalhousie East. Mon. Wed. Thu. Sat. 1.00 p.m.
5 Dalhousie East	B. & M.	Springfield	Mon. Wed. Thu. Sat. 8.00 a.m.
8 Dalhousie Lake	Midd. & Dig	Bridgetown	Mon. Wed. Fri. 2.00 p.m.
5 Dalhousie Road	Springfield ~~Hx. & Midd.~~	Dalhousie East Aylesford	Mon. Wed. Thu. Sat. 1.00 p.m. Mon. Thu. 12.30 p.m.
8 Dalhousie West	Midd. & Dig	Bridgetown Annapolis Royal	Mon. Wed. Fri. 2.00 p.m. Tue. Thu. Sat. 2.00 p.m.
1 Danesville	B. & L.	Mill Village	Tue. Thu. Sat. 11.30 a.m.
52 Danvers	Dig. & Yar.	Weymouth	Tue. Thu. Sat. 10.30 a.m.
55 Darling Lake	Dig. & Yar. Yarmouth	....	Dy. tr. 95, May 1–Dec. 31 at Hebron. Dy. 9.00 a.m.
14 Dartmouth	Hx. & T. Hx. & Midd. Halifax	.....	By ferry from Halifax 3 times per day.
5 Davison Street	Hx. & Midd.	Gaspereaux	Wed. Sat. 12.30 p.m.
19 Dayspring	H. & B. ~~E. & M.~~	Bridgewater	Dy. 11.00 a.m.
55 Dayton	Dig. & Yar.	Yarmouth	Dy. 9.00 a.m.
25 De Bay Cove	Halifax	Lake Charlotte	Dy. 4.00 p.m.
14 Debert Station	Truro & Moncton	.....	Dy. trs. 2, 3.
8 Deep Brook	Midd. & Dig	.....	Dy. trs. 95, 98.
48 Deep Cove	Sydney	Gabarouse	Wed. Sat. 2.00 p.m.
8 Delap's Cove	Midd & Dig	Granville Ferry	Tue. Thu. Sat. 2.30 p.m.
11 Denmark	P. & O.	.....	Dy. trs. 333, 334.
6 Densmore's Mills	Hx. & T.	Maitland	Dy. 11.00 a.m.
40 Denver	N. G. ~~& T.~~	~~New Glasgow~~	E. Riv. St. Marys, Tue. Thu. Sat. 4.00 p.m.
9 D'Escousse	M. & N. G.	.....	Dy. tr. 5. Tue. Thu. Sat. via tr. 222 at Pt. Tupper. Mon. Wed. Fri. via Bus at McIntyres Lake.
7 Deviller	L. & Y. D. & Y.	Arcadia	Mon. Wed. Fri. Sat. 9.30 a.m.
27 Dartmouth Air Sta	Dartmouth	. . . .	Tri. Dy. 8.00. 1.00. 6.00
27 Debert Military PO. 603	T. & Monc	. . . .	Dy tr. 1. 2. 3. 4
32 Debert Field M.P.O 604	T. & Monc	Debert Military	4 times dy

Office	Distribution		
35 Dufourville	Moncton	Notre Dame	Mon. Wed. Fri. 5.00 p.m.
30 Dugas	Bathurst	Grande Anse	Mon. Wed. Sat. 8.00 a.m.
18 Duguayville	Bathurst	(S) (W)	Dy. 4.00 p.m. (M.V.). Mon. Wed. Fri. tr. 282 C.N.R. Tue. Thu. Sat. tr. ~~284~~ C.N.R. 298
9 Dumbarton Stn.	St. J. & McA.		Mon. Wed. Fri. tr. 101 via trs. 152, 164 C.P.R.
25 Dundee	M. & C.	Eel River Crossing	Tue. Thu. Sat. 7.00 a.m.
48 Dupuis Corner	Shediac		Dy. 1.00 p.m.
27 Durham Bridge	Fredericton		Dy. tr. 28 C.N.R.
6 Durham Centre	M. & C.		Dy. trs. 25, 26.

Office	Distribution		
25 Devil's Island	Dartmouth	S. E. Passage	Mon. Fri. 11.30 a.m.
6 Devon	Enfield	Goffs	Tue. Thu. Sat. 10.00 a.m.
8 *Digby	St. John Midd. & Dig		Dy. SS. "Empress." Dy. trs. 95, 98.
14 Diligent River	T. & Monc		Dy. trs. 2, 3, via Cumb. Ry. tr. 2
26 Dingwall	S. & Pt. T	Ingonish	~~Mon. Wed. Fri., Dec. 1–April 30.~~ Dy. ~~May 1–Nov. 30.~~
16 Doctor's Brook	M. & N. G	Antigonish	Dy. 2.00 p.m.
7 Doctor's Cove	L. & Y		Dy. tr. 86. Tue. Fri. tr. 85.
42.. Donkin C 13 ~~Dominion No. 6~~	S. & Pt. T	Glace Bay	Dy. 11.30 a.m.
24 Dort's Cove	M. & N. G	Guysborough	Dy. 6.00 p.m.
3 Doucetteville	Dig. & Yar	N. Range Cor	Dy. 3.00 p.m.
25 Dover West	Halifax	Glen Margaret	Mon. Wed. Fri. 9.00 a.m.
9 Drumhead	M. & N. G	Goldboro	~~Dy. 8.00 a.m., Dec. 1–April 30.~~ ~~Dy. 6.00 p.m., May 1–Nov. 30.~~
47 Drummondville	Hay Cove		Dy. 8.00 a.m.
4 Dublin Shore	H. & B		Dy. tr. 85.
53 Dunakin	S. & Pt. T	Whycocomagh	Tue. Thu. Sat. 1.30 p.m.
25 Duncan Cove	Halifax		Tue. Sat. 2.00 p.m.
51 Dundee	S. & Pt. T	West Bay	Tue. Thu. Sat. 6.00 p.m.
12 Dunvegan	Pt. T. & Inv		Dy. tr. 157.
48 Dutch Brook	S. & Pt. T	Sydney	Dy. 7.00 a.m.
6 Dutch Settlement	Hx. & T	Elmsdale	Tue. Thu. Sat. 1.00 p.m.
49.. Dominion (Old Bridgeport)	S. Pt. T. Sydney	- - - - - -	Dy tr 1 v E. Tra... Dy E. T.

Office	Distribution		
18 East Bathurst	Bathurst		Dy. 8.30 a.m., 7.00 p.m.
12 East Brighton	McA. & B.	Hartland	Tue. ~~Thu. Sat.~~ 9.15 a.m. Fri.
12 East Centreville	McA. & B.		Dy. tr. 153.
6 East Collette	M. & C.	Collette	Dy. 2.00 p.m.
12 East Florenceville	McA. & B.		Dy. trs. 153, 154.
43 East Galloway	M. & C.	Rexton	Tue. Thu. Sat. 12.30 p.m.
19. 47 East Riverside	Saint John		Dy. tr. 44.
45 East Rogersville	M. & C.	Rogersville	Tue. Thu. Sat. 1.45 p.m.
47 East St. John	Saint John		Dy. 7.30 a.m., 2.00 p.m.
1 Edgett's Landing	A. & S.		Mon. Thu. tr. 256 via Hillsborough. Tue. Wed. Fri. Sat. tr. 258 via "
5 *Edmundston	B. & E. C. & R. du L. T. & Q.	 (S) (W)	Dy. tr. 153. Dy. tr. 1. Tue. Thu. Sat. tr. 52 C.N.R. Dy. tr. 52 C.N.R.
5 Edmundston Est.	B. & E. C. & R. du L. Edmundston		Dy. tr. 153. Dy. tr. 1. Dy. noon, 5.30 p.m.
22 Eel River Bridge	Chatham		Mon. Wed. Fri. 7.00 a.m.
6 Eel River Crossing	M. & C.		Dy. tr. 25, 26.
25. 40 Elgin	Petitcodiac M. & St. J.	Dy.	Wed. ~~Sat. tr.~~ 254 C.N.R. ~~Mon. Tue. Thu. Fri.~~ via M.V. ~~Wed. Sat. tr. 19 via tr.~~ 254 C.N.R.
10 Elm Hill	Saint John St. J. & M. Fredericton	Queenstown	Tue. ~~Thu. Sat.~~ 2.30 p.m. Fri.
10 Elmsville	St. Stephen		Dy. 12.15 p.m.
32 Emerson	M. & C.	Harcourt	Dy. 1.00 p.m.
4 Ennemond	C. & R. du L.	St. Jacques	Wed. Sat. 2.00 p.m.
10 Enniskillen Sta.	St. J. & McA. St. J. & M.		Dy. tr. 101. Dy. tr. 42.
22 Escuminac	Chatham		Mon. Wed. Fri. 7.00 a.m.
36 Exmoor	Newcastle	Red Bank	Tue. Thu. Sat. 1.00 p.m.
15. Elizabethton	M + C		Dy tr 25

Office	Distribution		
31 Eagle Head	B. & L.	Liverpool	Dy. 2.45 p.m.
11 Earltown	P. & O.		Dy. tr. 333, Oct. 1 to April 30. Dy. tr. 334, May 1 to Sept. 30.
14 East Advocate	T. & Monc.		Dy. trs. 2, 3 via Cumb. Ry. tr. 2.
14 East Apple River	T. & Monc.		Dy. trs. 2, 3 via tr. 2 Cumb. Ry. & Coal Co.
8 East Arlington	Midd. & Dig.	Paradise	Mon. Wed. Sat. 1.30 p.m.
18 East Baccaro	L. & Y.	Barrington	Dy. 3.30 p.m.
48 East Bay	S. & Pt. T.	Sydney	Dy. 6.00 a.m.
13 East Bay, N. Side	S. & Pt. T.	Christmas Island. Sydney	Mon. Wed. Fri. 9.00 a.m. Tue. Thu. Sat. 6.00 a.m. via East Bay.
7 East Chebogue	L. & Y. D. & Y.	Arcadia	Mon. Wed. Fri. Sat. 9.30 a.m.
4 East Chester	H. & B.		Dy. tr. 85.
25 East Chezzetcook	Halifax		Dy. 6.30 a.m.
19 East Clifford	H. & B.	Bridgewater	Tue. Thu. Sat. 11.00 a.m.
25 East Dover	Halifax	Glen Margaret	Mon. Wed. Fri. 9.00 a.m.
11 East Earltown	P. & O.	Denmark	Dy. 10.00 a.m., Oct. 1 to May 1. Dy. 6.00 p.m., May 1 to Sept. 30.
24 East Erinville	M. & N. G.	Guysborough	Tue. Thu. Sat. 6.00 a.m. Nov. 1-April 30. Tue. Thu. Sat. 6.00 p.m. May 1-Oct. 31.
20 East Ferry	Midd. & Dig.		Dy. tr. 95.
14 Eastern Passage	Dartmouth		Dy. 9.00 a.m.
33 Eastern Points	H. & B.	Lunenburg	Tue. Thu. Sat. 11.00 a.m. (via Blue Rocks).
14 East Folly Mountain	Debert Station		Tue. Thu. Sat. 11.00 a.m.
14 East Fraserville	T. & Monc.		Dy. trs. 2, 3 via Cumb. Ry. tr. 2.
39 East Jeddore	Halifax	Jeddore Oyster Ponds	Dy. 2.00 p.m.
7 East Jordan	L. & Y.		Dy. trs. 85, 86.
4 East La Have	Hx. & B.		Dy. tr. 85 via tr. 266.
25 East Lawrencetown	Halifax		Dy. 6.30 a.m.

Office	Distribution		

Office	Distribution		
14 East Mines Stn.	T. & Monc.		Dy. trs. 2, 3.
52 Easton	Dig. & Yar.	Weymouth (W) (S)	Tue. Thu. Sat. 10.30 a.m. Dy. 4.00 p.m.
1 East Port Medway	B. & L.		Dy. tr. 85.
7 East Pubnico	L. & Y.		Dy. trs. 85, 86.
7 East Quinan	L. & Y.	Belleville N.	Dy. 10.30 a.m.
4 East River Point	H. & B.		Dy. tr. 85.
40 East River St. Mary's	N. G. & T.	New Glasgow	Dy. 1.00 p.m.
44 East River Sheet Harbour	Halifax	Sheet Harbour	Dy. 3.45 p.m.
9 East Roman Valley	M. & N. G.	Heatherton	Tue. Thu. Sat. 3.00 p.m.
1 East Sable River	B. & L.	Sable River W.	Mon. Wed. Sat. 2.30 p.m.
1 East Side Port Hebert	B. & L.	Port Joli	Mon. Wed. Sat. 1.00 p.m.
1 East Side of Ragged Island	B. & L.		Mon. Wed. Sat. trs. 85, 86.
14 East Southampton	T. & Monc.		Dy. trs. 2, 3, tr. 2 via Cumb. Ry.
5 East Uniacke	Hx. & Midd.	Mt. Uniacke	Tue. Fri. 9.30 a.m.
6 Eastville	Hx. & T.	Up. Stewiacke	Dy. 1.00 p.m.
14 Eatonville	T. & Monc.	Advocate Har.	Tue. Fri. 8.00 a.m.
14 Economy	T. & Monc.		Dy. tr. 3 at Londonderry Sta. Dy. tr. 2 via Cumb. Ry. tr. 2.
14 Economy Point	T. & Monc.		Dy. tr. 3 at Londonderry Sta.
25 Ecum Secum	Halifax		Dy. 6.30 a.m.
25 Ecum Secum B'ge.	Halifax		Dy. 6.30 a.m.
40 Eden Lake	N. G. & T.	New Glasgow	Dy. 1.00 p.m.
48 Edwardsville	S. & Ft. T.	Sydney	Dy. 9.30 a.m.
NC 7 Eel Brook 29	L. & Y.	Ste Anne du Ruisseau	Dy. trs. 85, 86.
9 Egerton	M. & N. G.		Dy. tr. 5.
16 Eight Island Lake	M. & N. G.	Antigonish	Dy. 2.00 p.m.
28 East Quoddy (West Newdy ")	Halifax	~~Sheet Harbour~~	Dy 8.00 am ~~Dec 1 - Apr 30~~ ~~Dy 4.00 pm~~ May 1 - Mar 31 Dy 6.3 am

Office	Distribution		

Office	Distribution		
6 Elderbank	Hx. & T.	Shubenacadie Middle Musquodoboit	Mon. Wed. Fri. 9.00 a.m. Tue. Thu. Sat. 11.30 a.m.
5 Ellershouse	Hx. & Midd. Halifax		Dy. trs. 95, 98. Dy. tr. 97.
6 Elmsdale	Hx. & T.		Dy. trs. 5, 6.
37 Elmsvale	Hx. & T.	M. Musquodoboit	Dy. 11.30 a.m.
12 Emerald	Pt. T. & Inv.		Dy. tr. 157.
6 Enfield	Hx. & T.		Dy. trs. 5, 6.
6 English Corner	Hx. & T.	[illegible]	Dy. 8.30 a.m.
13 Englishtown	S. & Pt. T.		Dy. trs. 6, 7.
48 Enon	S. & Pt. T.	Sydney	Big Pond. Tue. Thu. Sat. 11.00 a.m.
13 Eskasoni	S. & Pt. T.	Christmas Island Sydney	Mon. Wed. Fri. 9.00 a.m. Tue. Thu. Sat. 6.00 a.m. via East Bay.
13 Eskasoni Chapel	St. & Pt. T.	Christmas Island Sydney	Mon. Wed. Fri. 9.00 a.m. Tue. Thu. Sat. 6.00 a.m. via East Bay.
13 Estmere	S. & Pt. T.		Dy. tr. 6 at Alba Ry. Stn.
5 Etna	Hx. & Midd.	Gaspereaux	Wed. Sat. 12.30 p.m.
10 Eureka	N. G. & T.		Dy. trs. 5, 6, 8.
9 Evanston	M. & N. G.		Tue. Thu. Sat. tr. 5 via tr. 222 C.N.R

Office	Distribution		
47 Fairfield	Saint John		Tue. Thu. Sat. 7.30 a.m.
46 Fairhaven	St. J. & M. St. J. & McA.	St. Andrews Boat	Dy. via Steamer from St. Andrews.
47 Fair Vale	Saint John		Dy. tr. 44.
47 Fairvale Sta.	Saint John		Dy. tr. 44.
10 Fairville	St. J. & M. Saint John		Dy. tr. 40. Dy. tr. 42. Dy. tr. 101 C.P.R. Dy. tr. 105 C.P.R.
27 Fernmount	Fredericton		Mon. Wed. Fri. tr. ~~73~~ C.P.R. 70
22 Ferry Road	Chatham		Dy. 7.00 a.m.
12 Fielding	McA. & B.		Dy. tr. 153.
5 Five Fingers	St. Leonard	(S) (W)	Tue. Thu. Sat. tr. 216 (M.V.). Mon. Wed. Fri. 2.00 p.m. (M.V.). Tue. Thu. Sat. tr. 216 C.N.R. Mon. Wed. Fri. tr. 340 C.N.R.
	Campbellton	(W) (S)	Mon. Wed. Fri. tr. 217 C.N.R. Tue. Thu. Sat. tr. 339 C.N.R. Mon. Wed. Fri. tr. 217 (M.V.). Tue. Thu. Sat. 8.00 a.m. (M.V.).
2 Flatlands	C. & L.		Dy. tr. 31.
13 Flemming Siding	St. Leonard Campbellton		Tue. Thu. Sat. tr. 216 C.N.R. Mon. Wed. Fri. tr. 217 C.N.R.
12 Florenceville	McA. & B.		Dy. trs. 153, 154.
44 Fontaine	Richibucto	Kouchibouguac	Mon. Wed. Fri. 1.00 p.m.
16 Ford Bank	M. & C.	Bass River	Dy. 7.00 a.m.
32 Ford's Mills	M. & C.	Harcourt	Dy. 1.00 p.m.
12 Forest City	McA. & B.	Canterbury Sta.	Tue. Thu. Sat. 11.00 a.m.
40 Forest Hill	Petitcodiac	Pollett River	Tue. Thur. Sat. 12.00 noon.
7 Forks	M. & St. J.	Cody's	Coles Island. Tue. Thu. Sat. 12.30 p.m.
28 Foreston	McA. & B.	Glassville	Dy. 5.00 p.m.
12 Fosterville	McA. & B.	Canterbury Sta.	Tue. Thu. Sat. 11.00 a.m.
13 Four Falls	Aroostook Jct		Dy. 4.00 p.m.
33 Four Roads	Bathurst	(S) (W)	Tue. Thu. Sat. 4.00 p.m. (M.V.). Tue. Thu. Sat. tr. 284 C.N.R.

Office	Distribution		
16 Fairmont	M. & N. G.	Antigonish	Tue. Thu. Sat. 2.00 p.m.
6 Fairview Stn	Hx. & T. Halifax	....	Dy. tr. 6. Dy. tr. 5.
25 Falkland	Halifax	.....	Tue. Sat. 2.00 p.m. via Herring Cove.
5 Falmouth	Hx. & Midd. Halifax	....	Dy. trs. 95, 98. Dy. tr. 97.
4 Farmville	H. & B.	Blockhouse	Tue. and Fri. 10.00 a.m.
33 Fauxbourg	H. & B.	Lunenburg	Mon. Fri. 11.00 a.m.
2 Feener's Corner	Bridgewater	W. Northfield	Mon. Thu. 8.30 a.m.
4 Feltz South	H. & B.	Rose Bay	Dy. 11.30 a.m.
22 Ferguson's Lake	M. & N. G.	Grand River	Tue. Thu. Sat. 7.30 a.m.
13 Fife ~~Mill~~	S. & Pt. T.	Bras d'Or	Dy. trs. 6, 7.
4 First South	H. & B.	.....	Dy. tr. 85 via tr. 266.
45 Fisherman's Harb.	M. & N. G.	Sherbrooke (S) (W)	Dy. 7.00 a.m. Dy. 6.00 a.m.
23 Five Islands	T. & Monc.	.....	Dy. tr. 3 at Londonderry Sta. Dy. tr. 2 via Cumb. Ry. tr. 2.
50 ~~Five~~ Mile River	Truro Windsor	Up. Kennetcook	Dy. 9.00 a.m.
13 Florence	S. & Pt. T.	.....	Dy. trs. 5, 6, 7.
14 Folly Lake	T. & Monc.	.....	Dy. tr. 2.
5 Forest Home	Hx. & Midd.	Kentville	Tue. Thu. Sat. 2.00 p.m. via So. Alton.
17 Forks, Baddeck	S. & Pt. T.	Baddeck	~~Tue.~~ Wed. Fri. 12.00 noon.
4 Forties Settlement	Hx. & B.	New Ross	Dy. 2.30 p.m.
14 Fort Lawrence	T. & Monc.	.....	Dy. trs. 2, 3.
22 Fourchu	M. & N. G. Sydney	Grand River Gabarouse	Tue. Thu. Sat. 7.30 a.m. Mon. Wed. Fri. 4.00 p.m.
25 Fourteen Mile House	Halifax	.....	Dy. tr. 85.
24 Fox Island Main	M. & N. G.	Guysborough	Dy. 6.00 p.m.
4 Fox Point	H. & B.	Hubbards	Dy. 8.30 a.m.

F G H I J K L M N O P Q R S T U V W Y Z

Office	Distribution		
35 Fox Creek	Moncton		Dy. 12.00 noon.
5 Francoeur	Edmundston		Wed. Sat. 11.00 a.m.
10 *Fredericton	St. J. & McA.		Dy. trs. 101, 102 C.P.R.
	St. J. & M.		Dy. trs. 41, 42, 39 C.P.R. 40
	Newcastle		Dy. tr. 27 C.N.R.
	M. & C.		Dy. tr. 2 C.N.R., tr. 27 C.N.R.
10 Fredericton Jct	St. J. & McA.		Dy. trs. 101, 102.
	St. J. & M.		Dy. trs. 41, 42.
6 Free Grant	M. & C.	Robertville	Tue. Thu. Sat. 10.30 a.m.
8 Frosty Hollow 19	Sackville		Dy. 1.20 p.m.

Office	Distribution		
14 Fox River	T. & Monc.		Dy. trs. 2, 3 via tr. 2, Cumb. Ry.
22 Framboise	M. & N. G.	Grand River	Tue. Thu. Sat. 7.30 a.m.
22 Framboise Intervale	M. & N. G.	Grand River	Tue. Thu. Sat. 7.30 a.m.
9 Frankville	M. & N. G.		Dy. trs. 5, 6.
4 Fraxville	Hx. & B.	New Ross	Forties Settlement. Tue. Sat. 3.30 p.m.
8 *Freeport	Midd. & Dig.		Dy. tr. 95 at Digby.
47 French Cove	M. & N. G.	St. Peter's	Tue. Thu. Sat. 9.00 a.m.
48 French Road	S. & Pt. T.	Sydney	Dy. 7.00 a.m.
30 Frenchvale	S. & Pt. T.	Northwest Arm	Tue. Fri. 9.30 a.m.
25 French Village	Halifax		Dy. tr. 85.
36 Friar's Head	Pt. T. & Inv.	Margaree Har.	Dy. 5.30 a.m.
42 Frizzleton	Pt. T. & Inv.	N. E. Margaree	Dy. 2.00 p.m.

Office	Distribution		
10 Gagetown	Fredericton St. J. & McA.		(S) Mon. Wed. Fri. tr. 242 C.N.R. (W) Dy. ex. Tue. trs. 242, 348 C.N.R. (W) Dy. ex. Tue. tr. 101 via 348, 242 C.N.R.
	Saint John		(S) Mon. Wed. Fri. tr. 101 via 242 C.N.R. (W) Tue. tr. 245 C.N.R. (S) Tue. Thu. Sat. tr. 245 C.N.R.
35 Gallagher	Moncton		Wed. Sat. tr. 25 C.N.R.
48 Gallant Settlement	Shediac		Dy. 1.00 p.m.
47 Gardner's Creek	Saint John		Mon. Wed. Fri. 8.00 a.m.
23 Gaspereau Forks	Fredericton M. & St. J. Norton	Chipman	Dy. 12.30 p.m.
51 Gauvreau	Tracadie	Trout Stream	Tue. Thu. Sat. 9.00 a.m.
22 Gaythorne	Chatham	Tabucintac	Wed. Sat. 4.00 p.m.
39 Geary	St. J. & McA. Fredericton Saint John	Oromocto	Dy. 10.30 a.m.
14 Germantown	Albert		Dy. 7.00 p.m.
15 Gibbon	Apohaqui		Dy. 11.30 a.m.
27 Gilks	Newcastle Fredericton		Dy. tr. 27 C.N.R. Dy. tr. 28 C.N.R.
19 Girouardville	Buctouche		(S) Tue. Thu. Sat. 6.00 p.m. (W) 12.00 noon.
12 Glassville	McA. & B.		Dy. tr. 153.
48 Glaude	Shediac		Dy. 1.00 p.m.
20 Glencoe	Campbellton		Mon. Wed. Fri. tr. 217 C.N.R.
2 Glenlivet	C. & L.	Flatlands	Tue. Thu. Sat. 10.00 a.m.
10 Glenwood	Fredericton		(S) Mon. Wed. Fri. tr. 242 C.N.R. (W) Dy. ex. Tue. trs. 242, 348 C.N.R.
	Saint John		(W) Dy. ex. Tue. tr. 101 via 348, 242 CNR. Tue. tr. 245 C.N.R. (S) Tue. Thu. Sat. tr. 245 C.N.R.
47 Gondola Point	Saint John		Dy. tr. 44 C.N.R.
18 Goodwin Mill	Bathurst		(W) Mon. Wed. Fri. 1.00 p.m. (S) Tue. Thu. Sat. 4.00 p.m.
47 Gooseberry Cove	Saint John	Musquash	Mon. Wed. Fri. 12.00 noon.

Office	Distribution		
48 Gabarouse	S. & Pt. T.	Sydney	Dy. 7.00 a.m.
48 Gabarouse Barachois	S. & Pt. T.	Sydney	Dy. 8.00 a.m.
48 Gabarouse Lake	S. & Pt. T.	Sydney	Gabarouse. Mon. Wed. Fri. 4.00 p.m.
17 Gairloch Mountain	S. & Pt. T.	Baddeck	Middle River. Tue. Thu. Sat. 1.00 p.m.
40 Garden of Eden	N. G. & T.	New Glasgow	Dy. 1.00 p.m.
13 Gardiner Mines	S. & Pt. T.	Old Bridgeport	Dy. 10.00 a.m.
5 Garland	Hx. & Midd.	Berwick	Mon. Wed. Fri. 12.30 p.m.
5 Gaspereaux	Hx. & Midd.		Dy. tr. 95.
46 Gay's River	Hx. & T.	Shubenacadie	Dy. 9.00 a.m.
13 George's River	S. & Pt. T.		Dy. tr. 6.
13 George's Riv. Sta.	S. & Pt. T.		Tue. Thu. Sat. tr. 5.
16 Georgeville	M. & N. G.	Antigonish	Dy. 2.00 p.m.
25 Gerrard Island	Halifax	Pope's Harbour	Mon. Wed. Fri. 6.00 p.m.
3 Gilbert Cove	Dig. & Yar.		Dy. trs. 95, 98.
17 Gillander's M'tain	S. & Pt. T.	Baddeck	Tue. Sat. 11.00 a.m. (via Middle R.).
48 Gillies Lake	S. & Pt. T.	Sydney	Via East Bay. Wed. Sat. 10.30 a.m.
27 Gillies Point	S. & Pt. T.	Iona	~~Tue. Thu.~~ Sat. 9.30 a.m. M W F
27 Gillies Point E.	S. & Pt. T.	Iona	~~Tue. Thu.~~ Sat. 9.30 a.m. M W F
13 Gillis Cove	S. & Pt. T.	Orangedale	Tue. ~~Fri.~~ 6.00 p.m. Thu Sa
53 Gillisdale	S. & Pt. T.	Whycocomagh	Tue. Thu. Sat. 7.00 a.m.
48 Gillisville	S. & Pt. T.	Sydney	Via East Bay. Wed. Sat. 10.30 a.m.
13 *Glace Bay	S. & Pt. T.		Dy. trs. 5, 7, 5 by Electric Tram—tr. 7 via tr. 91 S. & L.
	Sydney		Dy. 6.40 a.m. by Electric Tram.
13 Glasgow	S. & Pt. T.	Shunacadie	Tue. Fri. 7.00 a.m.
9 Glassburn	M. & N. G.	Heatherton	Tue. Thu. Sat. 3.00 p.m.
16 Glen Alpine	M. & N. G.	Antigonish	Dy. 2.00 p.m.

G H I J K L M N O P Q R S T U V W Y Z

Office	Distribution		
12 Gordonsville	McA. & B.		Dy. tr. 153.
7 Goshen	M. & St. J.	Anagance	Mon. Wed. Thu. Sat. 10.00 a.m.
48 Goudalie	Shediac	Breau Village	Mon. Wed. Fri. Sat. 4.00 p.m.
26 Gowland Mountain	Elgin		Wed. Sat. 1.00 p.m.
36 Grainfield	Newcastle	Renous	Tue. Thu. Sat. 9.30 a.m.
10 Grand Bay	St. J. & M. Saint John		Dy. tr. 42. Dy. tr. 101 C.P.R.
44 Grande Aldouane	Richibucto		Dy. 8.00 a.m.
18 Grande Anse	Bathurst M. & C.	(W) (S) (W)	Mon. Wed. Fri. tr. 282 C.N.R. Tue. Thu. Sat. tr. ~~284~~ C.N.R. 298 Dy. 4.00 p.m. (M.V.). Tue. Thu. Sat. tr. 25 via ~~284~~ C.N.R. 298
5 * Grand Falls	B. & E.		Dy. trs. 153, 154.
38 Grand Harbour	St. Andrews St. Stephen St. John	North Head (S) North Head (W)	Tue. Thu. Fri. Sat. 5.00 p.m. Mon. Wed. Fri. Sat. 5.00 p.m.
48 Grandigue	Shediac		Dy. 1.00 p.m.
6 Grangeville	M. & C.		Mon. Wed. Sat. tr. 25.
22 Grattan	Chatham		Mon. Wed. Fri. 7.00 a.m.
27 Gray Rapids	Blackville		Dy. 8.30 a.m.
52 Greenwich Hill	St. J. & McA. St. J. & M.	Westfield	Dy. 8.30 a.m.
22 Gregan	Chatham		Mon. Wed. Fri. 7.00 a.m.
48 Gueguen	Shediac	Cocagne	Mon. Wed. Fri. Sat. 11.00 a.m.
5 Guercheville	Campbellton St. Leonard	St. Quentin	Mon. Wed. Fri. 1.00 p.m.
44 Guimond	Richibucto	St. Louis de Kent	Wed. Sat. 9.30 a.m.
6 Guitar	M. & C.		Dy. tr. 25.
21. Grandmaison	C + R. du L.	St Jacques	Tue. Sat 600 pm
26 Gunningsville	Moncton	- - - -	Dy 11.00 AM ~~5.00~~ 4.30 pm

Office	Distribution		
6 Glenbervie	Hx. & T.	Up. Stewiacke	Tue. Thu. Sat. 1.00 p.m.
34 Glencoe	Pt. T. & Inv	Mabou	Tue. Thu. Sat. 8.45 a.m.
34 Glencoe Mills	Pt. T. & Inv	Mabou	Tue. Thu. Sat. 8.45 a.m.
48 Glen Currie	Sydney	Marion Bridge	Mon. Wed. Fri. 10.30 a.m.
13 Glendale	S. & Pt. T.	West Bay Rd	Dy. 5.30 p.m.
12 Glendyer	Pt. T. & Inv		Dy. tr. 157.
10 Glenelg	M. & N. G.	Antigonish	Dy. 2.00 p.m.
10 Glengarry Stn	N. G. & T.		Dy. trs. 5, 6.
25 Glen Haven	Halifax		Dy. tr. 85.
14 Glenholme	T. & Monc.		Dy. trs. 2, 3.
9 Glenkeen	M. & N. G.	Boylston	Tue. Thu. Sat. 10.00 a.m.
25 Glen Margaret	Halifax		Dy. tr. 85.
5 Glenmont	H. & Midd.	Canning	Tue. Thu. Sat. 12.30 p.m.
48 Glen Morrison	S. & Pt. T.	Sydney	Via East Bay. Tue. Fri. 10.30 a.m.
13 Glenora	S. & Pt. T.	West Bay Road	Tue. Thu. Sat. 5.30 p.m.
34 Glenora Falls	Pt. T. & Inv	Mabou	Tue. Thu. Sat. 7.00 p.m.
16 Glen Road	M. & N. G.	Antigonish	Dy. 2.00 p.m.
17 Glen Tosh	S. & Pt. T.	Baddeck	Dy. 11.00 a.m.
12 Glenville	Pt. T. & Inv	Strathlorne	Dy. 7.30 p.m.
7 Glenwood	L. & Y.		Dy. trs. 85, 86.
6 Goff's	Hx. & T.	Enfield	Tue. Thu. Sat. 9.00 a.m.
9 Goldboro	M. & N. G.		Dy. tr. 5.
17 Goldbrook	S. & Pt. T.	Baddeck	Up. Midd. River. Tue. Fri. 1.00 p.m.
45 Goldenville	M. & N. G.	Sherbrooke. (W) (S)	Dy. 6.30 a.m. Dy. 6.00 p.m.
4 Gold River	H. & B.		Dy. trs. 85, 86.
6 Gore	Hx. & T.	Elmsdale	Dy. 9.00 a.m.
6 Gormanville	Hx. & Truro	Maitland	Noel. Dy. 4.00 p.m.

Office	Distribution		

Office	Distribution		
16 Goshen	M. & N. G.	Antigonish	Dy. 2.00 p.m.
5 Grafton	Hx. & Midd.	Waterville	Dy. 12.15 p.m.
9 Grande Anse	M. & N. G.		Dy. tr. 5 {Tue. Thu. Sat. via tr. 222 at Pt. Tupper. Mon. Wed. Fri. via Bus at McIntyres Lake.
25 Grand Desert	Halifax		Dy. 6.30 a.m.
9 Grande Grève	M. & N. G.		Dy. tr. 5 {Tue. Thu. Sat. via tr. 222 at Pt. Tupper. Mon. Wed. Fri. via Bus at McIntyres Lake.
36 Grand Etang	Pt. T. & Inv.	Margaree Har.	Dy. 5.30 a.m.
6 Grand Lake Stn	Hx. & T.		Dy. tr. 5.
48 Grand Mira, N	S. & Pt. T.	Sydney	{Marion Bridge. Mon. Wed. Fri. 10.30 a.m.
48 Grand Mira, S	S. & Pt. T.	Sydney	{Marion Bridge. Mon. Wed. Fri. 10.30 a.m.
13 Grand Narrows	S. & Pt. T.		Dy. trs. 5, 6.
5 Grand Pré	{Hx. & Midd.		Dy. trs. 95, 98.
	{Halifax		Dy. tr. 97.
9 Grand River	M. & N. G.		Dy. tr. 5 {Tue. Thu. Sat. via tr. 222 at Pt. Tupper. Mon. Wed. Fri. via Bus at McIntyres Lake.
13 Grantville	S. & Pt. T.	McIntyres Lake	Dy. 5.00 p.m.
8 Granville Centre	Midd. & Dig.	Granville Ferry	Dy. 2.30 p.m.
8 Granville Ferry	Midd. & Dig.		Dy. trs. 95, 98.
1 27 Grass Cove	S. & Pt. T.	Iona	~~Tue. Thu.~~ Sat. 9.30 a.m. M
8 Graywood	Midd. & Dig.	Annapolis Royal	Dy. 2.00 p.m.
14 Great Village	T. & Monc.		Dy. trs. 1, 2, 3, 4.
50 Greenfield (Col.)	N. G. & T.		Tue. Thu. Sat. tr. 5 at Union Sta.
31 Greenfield, Q	B. & L.	Liverpool	Dy. 2.45 p.m.
1 Green Harbour	B. & L.	Lockeport	Tue. Thu. Sat. 3.00 p.m.
39 Greenough Settlement	Halifax	Musquodoboit Harbour	Mon. Wed. Fri. 9.00 a.m.
15 Grand River Falls	M & N G	Grand River	Tue. Thu. Sat. 10.00 am

Office	Distribution		

Office	Distribution		
40 Green's Brook	N. G. & T.	New Glasgow	East River, St. Mary's. Tue. Fri. 9.30 a.m.
14 Greenville Sta	T. & Monc.		Dy. tr. 2.
5 Greenwich	Hx. & Midd. Halifax		Dy. trs. 95, 98. Dy. tr. 97.
3 Grosses Coques	Dig. & Yar.		Dy. trs. 95, 98.
9 Grosvenor	M. & N. G.	Monastery	Tue. Thu. Sat. 3.15 p.m.
32 Groves Point	S. & Pt. T.	L. B. d'Or ~~Bdge~~	Dy. 9.00 a.m.
7 Gunning Cove	L. & Y.		Dy. tr. 85.
9 Guysborough	M. & N. G.	(W)	Dy. tr. 5 at Monastery Ry. Stn. Dy. tr. 6 at Mulgrave.
9 Guysboro' Intervale	M. & N. G.	Boylston	Dy. 5.00 p.m., May 1–Oct. 31. Dy. 9.00 a.m., Nov. 1–April 30.
5 Gypsum Mines	Hx. & Midd.	Newport Sta	Dy. 10.00 a.m., 5.00 p.m.

Office	Distribution		
18 Hacheyville	Bathurst	(W) (S)	Tue. Thu. Sat. tr. 284 C.N.R. Mon. Wed. Fri. tr. 282 C.N.R. Dy. 4.00 p.m. (M.V.).
18 Hachi	Bathurst	Lameque	Tue. Thu. Sat. 8.00 a.m.
36 Halcomb	Newcastle	Red Bank	Mon. Wed. Sat. noon.
10 Hamilton Mountain	Fredericton Saint John	Central Greenwich	Tue. Thu. Sat. 1.00 p.m.
7 Hammond River	M. & St. J.	Rothesay	Dy. tr. 44.
50 Hammondvale	Sussex		Mon. Wed. Fri. 10.00 a.m.
10 Hampstead	Fredericton	(S) (W)	Mon. Wed. Fri. tr. 242 C.N.R. Dy. ex. Tue trs. 242, 348 C.N.R. Wed
	Saint John	(W) (S)	Dy. ex. Tue. tr. 101 via 348, 242 C.N.R. Tue. tr. 245 C.N.R. Dy 8 00 am Tue. Thu. Sat. tr. 245 C.N.R.
31 Hampton	Hampton Stn		Dy. 8.30 a.m., 3.30 p.m.
7 Hampton Stn	M. & St. J. Saint John		Dy. trs. 13, 14, 19, 44. Dy. tr. 20 C.N.R.
31 Hanford Brook	Hampton Stn		Mon. Wed. Fri. 8.30 a.m.
6 Harcourt	M. & C.		Dy. trs. 1, 2, 25, 26.
22 Hardwicke	Chatham		Mon. Wed. Fri. 7.00 a.m.
12 Hartland	McA. & B.		Dy. trs. 153, 154.
1 Harvey	A. & S. Moncton		Mon. Thu. tr. 256. Tue. Wed. Fri. Sat. tr. 258.
1 Harvey Bank	A. & S. Moncton		Mon. Thu. tr. 256. Tue. Wed. Fri. Sat. tr. 258.
10 Harvey Station	St. J. & McA. St. J. & M.		Dy. trs. 101, 102. Dy. trs. 41, 42.
14 Hastings	Albert	Alma	Thu. 9.30 a.m.
38 Hatfield Point	Norton		Dy. 9.30 a.m.
18 Haut Lameque	Bathurst	Lameque	Tue. Thu. Sat. 10.00 a.m.
18 Haut Paquetville	Bathurst	Paquetville	Mon. Wed. Fri. 12.00 noon.
35 Haut St. Antoine	Moncton	St. Antoine de Kent	Thu Tue. Sat. ~~5.00~~ p.m. 1.00
18 Haut Shippigan	Bathurst	Shippigan (S) (W)	Tue. Thu. Sat. 3.00 p.m. Mon. Wed. Fri. 3.00 p.m.

Office	Distribution		
25 Hackett's Cove	Halifax	Glen Margaret	Dy. 9.00 a.m.
9 Hadleyville	M. & N. G.	Mulgrave (S) Boylston (W)	Tue. Thu. Sat. 5.00 p.m. Tue. Thu. Sat. 11.30 a.m.
		Mulgrave (W) Boylston (S)	Mon. Wed. Fri. 7.00 a.m. Tue. Thu. Sat. 7.00 a.m.
24 Half Island Cove	M. & N. G.	Guysborough	Dy. 6.00 p.m.
6 Halfway Brook	Hx. & T.	Brookfield	Dy. 10.30 a.m.
24 Halfway Cove	M. & N. G.	Guysborough	Dy. 6.00 p.m.
14 Halfway Riv. Stn.	T. & Monc.		Dy. trs. 2, 3 via tr. 2 Cumb. Ry.
7 *Halifax M.P.O. 608			
5 Hall's Harbour	Hx. & Midd.	Centreville (Kings)	Dy. 12.30 p.m.
8 Hampton	Midd. & Dig.	Bridgetown	Dy. 2.00 p.m.
5 *Hantsport	Hx. & Midd. Halifax		Dy. trs. 95, 98. Dy. tr. 97.
16 Harbour Centre	M. & N. G.	Antigonish	Dy. 2.00 p.m.
12 Harbourview	Pt. T. & Inv.		Dy. tr. 157.
5 Harbourville	Hx. & Midd.	Berwick	Dy. 12.30 p.m.
45 Harpellville	M. & N. G.	Sherbrooke (S) (W)	Dy. 7.00 a.m. Dy. 6.00 a.m.
44 Harrigan Cove	Halifax	Sheet Harbour	Dy. 8.00 a.m., ~~Dec. 1–April 30.~~ ~~Dy. 4.00 p.m.~~, May 1–Nov. 30. 6 30 am
C 44 Hartling 2.3	Halifax → West	Newdy Quoddy Sheet Harbour	Dy. 8.00 a.m., Dec. 1–April 30. Dy. 4.00 p.m., May 1–Nov. 30.
52 Hassett	Dig. & Yar.	Weymouth	Tue. Thu. Sat. 10.30 a.m.
52 Havelock	Dig. & Yar.	Weymouth (W) (S)	Tue. Thu. Sat. 10.30 a.m. Tue. Thu. Sat. 4.00 p.m.
9 Havendale	M. & N. G.	Boylston	Dy. 5.00 p.m., May 1–Oct. 30. Dy. 9.00 a.m., Nov. 1–April 30.
9 Havre Boucher	M. & N. G.		Dy. trs. 5, 6.
9 Hawker	S. & Pt. T.		Mon. Wed. Fri. tr. 5 at McIntyres Lake.
12 Hawthorne	Pt. T. & Inv.		Tue. Thu. Sat. tr. 157.
5 Harmony Mills	Caledonia (Queens)		Dy 5.00 pm
8 Halifax Naval 606 Halifax PO	Halifax		
30 Nahal	Halifax		8 00 am

H I J K L Mc M N O P Q R St S T U V W Y Z

Office	Distribution		
27 Hawkshaw	Fredericton Woodstock		Dy. 4.00 p.m. Dy. 1.00 p.m.
27 Hayesville	Newcastle Fredericton	Boiestown	Tue. Thu. Sat. 11.30 a.m.
41 Hazeldean	Plaster Rock	Sisson Ridge	Mon. Fri. 10.00 a.m.
20 Hazen Settlement	Campbellton		Mon. Wed. Fri. tr. 217 C.N.R.
15 Head of Millstream	Apohaqui		Dy. 11.30 a.m.
6 Hébert	M. & C.	Canaan Stn	Wed. Sat. 12.00 noon.
14 Hebron	Albert		Dy. 7.00 p.m.
38 Henderson Settlement	Norton		Dy. 9.30 a.m.
6 ~~Heron Island~~	M. & C.	New Mills	Thu. 10.15 a.m.
22 Hexham	Chatham		Dy. 7.00 a.m.
10 Hibernia	Fredericton Saint John	(S) (W) (S) (W)	Mon. tr. 242 C.N.R. Mon. Thu. Sat. tr. 348 C.N.R. Tue. Thu. Sat. tr. 245 C.N.R. Tue. tr. 245 C.N.R.
7 Highfield	Norton	Annidale	Dy. 11.00 a.m.
1 *Hillsborough	A. & S. Moncton		Mon. Thu. tr. 256. Tue. Wed. Fri. Sat. tr. 258.
50 Hillsdale	Sussex		Mon. Wed. Fri. 10.00 a.m.
17 Holmesville	McA. & B.	Bath	~~Tue. Thu. Sat.~~ 3.00 p.m.
27 Holtville	Newcastle Fredericton	Boiestown	Tue. Thu. Sat. 11.30 a.m.
10 Honeydale	St. J. & McA. St. J. & M.		Dy. tr. 101 via 152 C.P.R. Dy tr. 42 via 152 C.P.R.
1 Hopewell Cape	A. & S.		Mon. Thu. tr. 256. Tue. Wed. Fri. Sat. tr. 258.
1 Hopewell Hill	A. & S.		Mon. Thu. trs. 255, 256. Tue. Wed. Fri. Sat. tr. 258.
27 Howard	Blackville		Tue. Thu. Sat. tr. 27 C.N.R.
10 Hoyt Station	St. J. & McA. St. J. & M.		Dy. tr. 101. Dy. tr. 42.
6 Hughes	M. & C.	Derby Jct.	Mon. Wed. Fri. 2.30 p.m.
29 Humphreys Mills	Moncton	(S)	Dy 12.00 a.m.

Office	Distribution		
47 Hay Cove	M. & N. G.		Dy. tr. 5 { Tue. Thu. Sat. via tr. 222 at Pt. Tupper. Mon. Wed. Fri. via Bus at McIntyres Lake.
12 Hay's River	Pt. T. & Inv.	Hillsborough	Tue. Thu. Sat. 8.00 a.m.
13 Hazeldale	S. & Pt. T.	Little Narrows	Tue. Thu. Sat. 12.00 noon.
9 Hazel Hill	M. & N. G.	(W)	Dy. tr. 5 at Monastery. Dy. tr. 6 by Steamer from Mulgrave.
15 Head of Amherst	Hx. & M.	Amherst	Dy. 2.00 p.m.
25 Head of Chezzetcook	Halifax		Dy. 6.30 a.m.
25 Head of Jeddore	Halifax		Dy. 6.30 a.m.
47 Head of Loch Lomond	M. & N. G.	Hay Cove	Dy. 8.00 a.m.
4 Head of St. Margaret's Bay	H. & B.		Dy. trs. 85, 86.
9 Heatherton	M. & N. G.		Dy. trs. 5, 6.
1 Hebbs Cross	B. & L.		Dy. trs. 85, 86.
19 Hebbville	Bridgewater		Tue. Thu. Sat. 11.45 a.m.
3 Hebron	Dig. & Yar.		Dy. trs. 95, 98.
3 Hectanooga	Dig. & Yar.		Dy. trs. 95, 98.
4 Hemford	H. & B. / Midd. & Dig.	Bridgewater /	Tue. Thu. Sat. via tr. 257. Dy. tr. 98 by tr. 254 B.C.S.
50 Hennigar	Truro	Up. Kennetcook	Dy. 10.00 a.m.
25 Herring Cove	Halifax		Tue. Thu. Sat. 2.00 p.m.
13 Highland Hill	S. & Pt. T.	McKinnons Harbour	Tue. Thu. Sat. 6.30 p.m.
14 Highland Village	T. & Monc.		Dy. tr. 3, Londonderry Sta.
6 Hilden	Hx. & T.		Dy. trs. 5, 6.
5 Hillaton	Hx. & Midd.	Greenwich	Dy. 11.30 a.m.
28 Hillcrest	M. & N. G.	James River Sta.	Tue. Thu. Sat. 2.00 p.m.
3 Hill Grove	Dig. & Yar.		Dy. tr. 95. Mon Wed Sat.
12 Hillsborough	Pt. T. & Inv.		Dy. tr. 157.
Heckman Island	H. & B.	Lunenburg	Tu. Thu. Sat 11.00 a.m.

Office	Distribution		

Office	Distribution		
8 Hillsburn	Midd. & Dig	Granville Ferry	Tue. Thu. Sat. 2.30 p.m.
12 Hillsdale	Pt. T. & Inv	Judique North	Tue. Thu. Sat. 10.00 a.m.
48 Hillside	S. & Pt. T	Mira Gut	Tue. Thu. Sat. 4.00 p.m.
32 Hillside, Boularderie	S. & Pt. T	L. B. d'Or Bdge	Dy. 9.00 a.m.
5 Hillsvale	Hx. & Midd	Mt. Uniacke	Tue. Thu. Sat. 9.30 a.m.
48 Homeville	Syd. & Pt. T.	Sydney	Mon. Wed. Fri. via tr. 91 S. &. L.
	Syd. & Pt. T.		Mon. Wed. Fri. tr. 7 via tr. 91 S. & L.
10 Hopewell	N. G. & T		Dy. trs. 5, 6.
48 Horn's Road	S. & Pt. T.	Mira Gut	Dy. 4.00 p.m.
5 Hortonville	Hx. & Midd		Dy. trs. 95, 98.
48 Howie Centre	S. & Pt. T.	Sydney	Dy. 6.00 a.m.
4 Hubbards	H. & B.		Dy. trs. 85, 86.
	Halifax		Dy. tr. 283.
7 Hubbard Point	L. & Y.	Tusket	Dy. 10.30 a.m.
17 Hunter's Mountain	S. & Pt. T.	Baddeck	Dy. 11.00 a.m.
48 Huntington	Sydney	Marion Bridge	Mon. Wed. Fri. 10.30 a.m.

Office	Distribution		
6 Imhoff	M. & C.	West Bathurst	Dy. 8.00 a.m.
46 Indian Island	St. J. & M. St. J. & McA.	St. Andrews Boat	Dy. via Steamer from St. Andrews.
47 Indian Town	Saint John		Dy. 7.45 a.m., 2.00 p.m.
37 Ingalls Head	Saint John St. Stephen St. Andrews	North Head (W) (S)	Mon. Wed. Fri. Sat. Tue. Thu. Fri. Sat.
18 Inkerman	Bathurst	(W) (S)	Mon. Wed. Fri. tr. 282 C.N.R. Tue. Thu. Sat. tr. 284 C.N.R. 298 Dy. 4.00 p.m. (M.V.).
	M. & C.	(W)	Tue. Thu. Sat. tr. 25 via 284 C.N.R. 298
33 Inkerman Ferry	Bathurst	Inkerman	Mon. Wed. Fri. 4.00 p.m.
5 Iroquois	Edmundston		Dy. 12.30 p.m.
18 Island River	Bathurst	Lameque	Dy. 8.30 a.m.

Office	Distribution		
25 Imperoyal	Dartmouth		Dy. 9.00 a.m.
21 Indian Brook	S. & Pt. T.	Englishtown	Dy. 10.30 a.m.
25 Indian Harbour	Halifax	Glen Margaret	Dy. 9.00 a.m.
45 Indian Harb. Lake	M. & N. G.	Sherbrooke.	(S) Dy. 7.00 a.m. (W) Dy. 6.00 a.m.
4 Indian Path	H. & B.		Dy. tr. 85 ~~via tr. 266~~.
35 Indian Point	H. & B.	Mahone Bay	Dy. 10.30 a.m.
7 Ingomar	L. & Y.		Dy. tr. 85.
13 Ingonish	S. & Pt. T.		Dy. trs. 6, 7.
21 Ingonish Beach	S. & Pt. T.	Englishtown	Dy. 10.30 a.m.
21 Ingonish Centre	S. & Pt. T.	Englishtown	Dy. 10.30 a.m.
21 Ingonish Ferry	S. & Pt. T.	Englishtown	Dy. 10.30 a.m.
4 Ingramport	H. & B.		Dy. trs. 85, 86.
53 Inlet Baddeck	S. & Pt. T.	Whycocomagh	Dy. 11.00 a.m.
12 Inverness	Pt. T. & Inv.		Dy. tr. 157.
12 Inverside	Pt. T. & Inv.		Dy. tr. 157.
13 *Iona	S. & Pt. T.		Dy. trs. 5, 6.
27 Iona Rear	S. & Pt. T.	Iona	Mon. Wed. Fri. 9.30 a.m.
9 Irish Cove	M. & N. G.		Dy. tr. 5 Tue. Thu. Sat. via tr. 222 at Pt. Tupper. Mon. Wed. Fri. via Bus at McIntyres Lake.
48 Irish Vale	S. & Pt. T.	Sydney	Dy. 6.00 a.m.
13 Ironville	S. & Pt. T.		Tue. Thu. Sat. tr. 5.
9 *Isaac's Harbour	M. & N. G.		Dy. tr. 5.
16 Isaac's Harbour North	M. & N. G.	Antigonish	Dy. 2.00 p.m.
32 ~~Island Point~~	~~S. & Pt. T.~~	L. B. d'Or ~~Edge~~	~~Dy. 9.00 a.m.~~
1 Italy Cross	B. & L.		Dy. trs. 85, 86.

Office	Distribution		
6 Jacquet River	M. & C.		Dy. trs. 25, 26.
6 Jailletville	M. & C.	Coal Br. Stn	Dy. 12.30 p.m.
13 Jalbert	B. & E.	St. Brazil	Tue. Fri. 10.00 a.m.
5 Jardine Brook	Campbellton St. Leonard		Mon. Wed. Fri. tr. 217 C.N.R. Tue. Thu. Sat. tr. 218 C.N.R.
43 Jardineville	M. & C.	Rexton	Dy. 3.00 p.m.
50 Jeffrey	Sussex		Dy. 10.00 a.m.
7 Jemseg	M. & St. J.	Young's Cove Road	Dy. 11.30 a.m.
8 Johnson's Mills	Dorchester	(S) (W)	Dy. 2.30 p.m. Mon. Wed. Fri. 2.30 p.m.
17 Johnville	McA. & B.	Bath	Dy. 2.30 p.m.
12 Juniper	McA. & B.		Dy. tr. 153.
12 Juniper Station	McA. & B.		Dy. tr. 153.

Office	Distribution		
14 Jackson	Thomson Sta. Collingwood Cor'er	....	Tue. Thu. Sat. 3.30 p.m. Mon. Wed. Fri. 4.00 p.m.
9 James River Stn	M. & N. G.	.....	Dy. trs. 5, 6.
13 Jamesville	S. & Pt. T.	Jamesville West	Mon. Wed. Fri. 6.30 p.m.
13 Jamesville West	S. & Pt. T.	.....	Dy. trs. 5, 6.
9 Janvrin's Harbour	M. & N. G.	West Arichat	Wed. Sat. 10.00 a.m.
25 Jeddore Oyster Ponds	Halifax	.....	Dy. 6.30 a.m.
21 Jersey Cove	S. & Pt. T.	Englishtown	Dy. 10.30 a.m.
8 Joggin Bridge	Midd. & Dig.	.....	Dy. trs. 95, 98.
14 Joggins	T. & Monc.	.....	Dy. trs. 2, 3, 4 via trs. 2, 4 M.C. Ry. and P. Co.
47 Johnstown	M. & N. G.	.....	Dy. tr. 5 Tue. Thu. Sat. via tr. 222 at Pt. Tupper. Mon. Wed. Sat. via Bus at McIntyres Lake.
25 Jollimore	Halifax	.....	Dy. 8.00 a.m.
7 Jordan Bay	L. & Y.	Shelburne	Mon. Wed. Fri. 3.00 p.m.
7 Jordan Falls	L. & Y.	.....	Dy. trs. 85, 86.
7 Jordan Ferry	L. & Y.	Shelburne	Mon. Wed. Fri. 3.00 p.m.
45 Jordanville	M. & N. G.	Sherbrooke. (S) (W)	Dy. 7.00 a.m. Dy. 6.00 a.m.
13 Jubilee	S. & Pt. T.	Ottawa Brook	Tue. Thu. Sat. 6.00 p.m.
12 Judique Intervale	Pt. T. & Inv.	Judique North	Tue. Thu. Sat. 10.00 a.m.
12 Judique	Pt. T. & Inv.	.....	Dy. trs. 156, 157.
12 Judique North	Pt. T. & Inv.	.....	Dy. trs. 156, 157.
12 Judique South	Pt. T. & Inv.	.....	Dy. trs. 156, 157.

Office	Distribution		
5 Kedgwick	Campbellton	(S)	Mon. Wed. Fri. tr. 217 (M.V.). Tue. Thu. Sat. 8.00 a.m. (M.V.).
		(W)	Mon. Wed. Fri. tr. 217 C.N.R. Tue. Thu. Sat. tr. 339 C.N.R.
	St. Leonard	(W)	Tue. Thu. Sat. tr. 216 C.N.R. Mon. Wed. Fri. tr. 340 C.N.R.
		(S)	Tue. Thu. Sat. tr. 216 (M.V.). Mon. Wed. Fri. 2.00 p.m. (M.V.).
5 Kedgwick River	Campbellton St. Leonard	Kedgwick	Mon. Wed. Fri. 3.30 p.m. Tue. Thu. Sat. 4.30 p.m.
27 Keenan Siding	Blackville		Tue. Thu. Sat. tr. 27 C.N.R.
19 Kent Boom	Buctouche		Dy. 8.00 a.m.
6 Kent Junction	M. & C.		Dy. trs. 25, 26.
44 Kent Lake	Richibucto		Mon. Wed. Fri. tr. 331 C.N.R.
27 Keswick Ridge	Fredericton		Dy. tr. 155 C.P.R.
47 Ketepec (S)	Saint John		Dy. tr. 101 C.P.R.
13 Kilburn	B. & E.		Dy. trs. 153-154.
40 Kilam's Mills	Petitcodiac		Dy. 10.30 a.m.
17 Killowen	McA. & B.	Bath	Tue. Thu. Sat. 3.00 p.m.
27 Kingsclear	Fredericton		Dy. 10.00 a.m.
47 Kingston	Saint John		Dy. tr. 44 C.N.R.
36 Kirkwood	Newcastle	Quarryville	Tue. Thu. Sat. 9.30 a.m.
44 Kouchibouguac	Richibucto		Dy. 8.00 a.m.

Office	Distribution		
2 Kedgemakooge (S)	B. & M.	Caledonia (Queen's)	New Grafton. Dy. 9.00 a.m.
2 Kempt	B. & M.	Caledonia (Queen's)	Dy. 7.00 a.m.
13 Kempt Road	S. & Pt. T.		Mon. Wed. Fri. tr. 5 at McIntyres Lake.
10 Kempt Town	N. G. & T.	Riversdale	~~Tue.~~ Thu. Sat. 10.30 a.m.
3 Kemptville	Dig. & Yar.		Dy. tr. 98.
12 Kenloch	Pt. T. & Inv.		Dy. trs. 156, 157.
50 Kennetcook	Truro		Dy. tr. 2 D.A.R.
	Windsor		Dy. tr. 1 D.A.R.
48 Kennington Cove	Sydney	Gabarouse	Wed. Sat. 2.00 p.m.
5 *Kentville	Hx. & Midd.		Dy. trs. 95, 98.
	Halifax		Dy. tr. 97.
5 Kentville Sanatorium	Hx. & Midd.		Dy. trs. 95, 98.
	Halifax		Dy. tr. 97.
53 Keppoch	S. & Pt. T.	Whycocomagh	Up. Margaree. Tue. Sat. 1.00 p.m.
9 Kerrowgare	N. G. & T.	Sunnybrae	Tue. Thu. Sat. 2.30 p.m.
25 Ketch Harbour	Halifax		Tue. Thu. Sat. 2.00 p.m.
53 Kewstoke	S. & Pt. T.	Whycocomagh	Tue. Thu. Sat. 1.30 p.m.
42 Kingross	Pt. T. & Inv.	N. E. Margaree	Mon. Wed. Fri. 2.00 p.m.
4 Kingsburg	H. & B.		Dy. tr. 85 ~~via tr. 266~~.
5 Kingsport	Hx. & Midd.		Dy. trs. 95, 98 via trs. 12, 14.
5 Kingston	Hx. & Midd.		Dy. trs. 95, 98.
13 Kingsville	S. & Pt. T.	W. Bay Road	Dy. 5.30 p.m.
6 Kinsac	H. & T.		Dy. tr. 5.
5 Kinsman's Corners	Hx. & Midd.	Cambridge Stn.	Dy. 11.30 a.m.
14 Kirkhill	T. & Monc.		Dy. tr. ~~3~~ 2 via tr. 2 Cumb. Ry.
40 Kirkmount	N. G. & T.	New Glasgow	Tue. Thu. Sat. 1.00 p.m.
53 Kirkwood	S. & Pt. T.	Whycocomagh	Tue. Thu. Sat. 7.00 a.m.
7 Knowles	L. & Y.	Lower Wood Har.	Dy. 5.00 p.m.

Office	Distribution		
4 Lac Baker	C. & R. du L.	Caron Brook	Dy. 2.00 p.m.
20 Lac des Lys	Campbellton		Tue. Thu. Sat. 10.30 a.m.
4 Lac Unique	C. & R. du L.	St. Francois de Mad.	Tue. Thu. Sat. 3.00 p.m.
22 Lagaceville	Chatham		Dy. 7.00 a.m.
35 Lakeburn	Moncton		Mon. Wed. Fri. noon.
21 Lake Edward	B. & E.	Grand Falls	Mon. Wed. Fri. 8.00 a.m.
22 Laketon	Chatham		Tue. Thu. 8.00 a.m.
53 Lakeville	Woodstock		Dy. 1.00 p.m.
46 Lambertville	St. J. & M. St. J. & McA.	St. Andrew's Boat	Dy. via Steamer from St. Andrews.
18 Lameque	Bathurst	(W) (S)	Tue. Thu. Sat. tr. 28 C.N.R. Mon. Wed. Fri. tr. 282 C.N.R. Dy. 4.00 p.m. (M.V.).
	M. & C.	(W)	Tue. Thu. Sat. tr. 25 via 284 C.N.R.
18 Landry	Bathurst	Upper Pockmouche	Mon. Wed. Fri. 3.30 p.m.
6 Laplante	M. & C.	PetitRocherNord.	Wed. Sat. 11.15 a.m.
22 Lauvergot	Chatham	Savoy	Tue. Thu. Sat. 3.30 p.m.
5 Lauvriere	Campbellton	(W) (S)	Mon. Wed. Fri. tr. 217 C.N.R. Tue. Thu. Sat. tr. 339 C.N.R. Mon. Wed. Fri. tr. 217 (M.V.). Tue. Thu. Sat. 8.00 a.m. (M.V.).
	St. Leonard	(W) (S)	Tue. Thu. Sat. tr. 216 C.N.R. Mon. Wed. Fri. tr. 340 C.N.R. Tue. Thu. Sat. tr. 216 (M.V.). Mon. Wed. Fri. 2.00 p.m. (M.V.).
20 Lauzier	Campbellton	Val Melanson	Mon. Wed. Fri. 10.30 a.m.
10 Lawrence Station	St. J. & McA. St. J. & M.		Dy. tr. 101 via 152 C.P.R. Dy. tr. 42 via 152 C.P.R.
48 Leblanc	Shediac	Cape Bald	Tue. Thu. Sat. 4.00 p.m.
13 Leblancville	Moncton	Notre Dame	Mon. Wed. Fri. 5.00 p.m.
21 Le Bouthillier	Caraquet		Dy. 11.30 a.m.
22 Leech	Chatham	Sheila	Dy. 5.00 p.m.
48 Leger Brook	Shediac		Dy. 1.00 p.m.
35 Leger Corner	Moncton		Mon. Wed. Fri. noon.

Office	Distribution		
19 Laconia	H. & B. ~~B. & M.~~	Bridgewater	Newcombe. Tue. Thu. 12.00 noon.
4 *La Have	H. & B.		Dy. tr. 85.
4 La Havre Island	H. & B.	West Dublin	Tue. Thu. Sat. 12.00 noon.
53 Lake Ainslie Chapel	S. & Pt. T.	Whycocomagh	Tue. Thu. Sat. 7.00 a.m.
53 Lake Ainslie East Side	S. & Pt. T.	Whycocomagh	Tue. Thu. Sat. 6.00 a.m.
53 Lake Ainslie South Side	S. & Pt. T.	Whycocomagh	Tue. Thu. Sat. 7.00 a.m.
53 Lake Ainslie West Side	S. & Pt. T.	Whycocomagh	Tue. Thu. Sat. 7.00 a.m.
3 Lake Annis	Dig. & Yar.		Dy. tr. 98.
4 Lake Centre	H. & B.	Pleasantville	Tue. Thu. Sat. noon.
25 Lake Charlotte	Halifax		Dy. 6.30 a.m.
3 Lake Doucette	Dig. & Yar.		Dy. tr. 95.
46 Lake Egmont	Hx. & T.	Shubenacadie	Gay's River. Tue. Thu. Sat. 10.00 a.m.
5 Lake George	Hx. & Midd.	Aylesford	Mon. Thu. 12.30 noon.
20 Lake Midway	Midd. & Dig.	Digby	Dy. tr. 95.
8 Lake Munro	Midd. & Dig.	Annap. Royal	South Milford. Mon. Wed. Fri. 5.00p.m.
5 Lake Paul	Hx. & Midd.	Aylesford	Mon. Thu. 12.30 p.m.
4 Lake Ramsay	H. & B.	New Ross	Tue. Thu. Sat. 3.00 p.m.
9 Lake Uist	M. & N. G.	Irish Cove	Tue. Thu. Sat. 11.30 a.m.
16 Lakevale	M. & N. G.	Antigonish	Dy. 2.00 p.m.
5 Lakeview	Springfield	Dalhousie Road	Wed. Sat. 2.30 p.m.
5 Lakeville	Hx. & Midd.	Cambridge Sta.	Dy. 11.30 a.m.
16 Lanark	M. & N. G.	Antigonish	Dy. 2.00 p.m.
8 Lansdowne	Midd. & Dig.	Bear River	Mon. Wed. Sat. 2.30 p.m.
10 Lansdowne Stn	N. G. & T.		Dy. trs. 5, 6.
6 Lantz Siding	Hx. & T.		Dy. trs. 5, 6.

Office	Distribution		
22 Légere	Chatham		Dy. 7.00 a.m.
6 Legerville	M. & C.	Canaan Stn	Dy. 12.30 p.m.
47 Leighside	Saint John		Dy. tr. 101 C.P.R.
46 Leonardville	St. J. & M. St. J. & McA.	St. Andrew's Boat	Dy. via Steamer from St. Andrew's.
47 Lépreau	Saint John		Mon. Wed. Fri. ~~tr. 115 C.P.R.~~ Tue. Thu. Sat. 8.30 a.m. (M.V.).
42 Lerwick	Perth		Tue. Thu. Sat. 8.00 a.m.
47 Letang	Saint John		Mon. Wed. Fri. ~~tr. 115 C.P.R.~~ Tue. Thu. Sat. 8.30 a.m. (M.V.).
47 L'Etête	Saint John		Mon. Wed. Fri. ~~tr. 115 C.P.R.~~ Tue. Thu. Sat. 8.30 a.m. (M.V.).
5 Levesque	Edmundston		Wed. Sat. 11.00 a.m.
35 Lewisville	Moncton		Dy. 12.00 noon.
13 Listerville	B. & E.	Riv. de Chute	Wed. Sat. 3.00 p.m.
44 Little Aldouande	Richibucto		Dy. 8.00 a.m.
22 Little Bartibog	Chatham		Wed. Sat. 7.00 a.m.
48 Little Cape	Shediac		Dy. 1.00 p.m.
14 Little Ridge	Albert		Dy. 7.00 p.m.
47 Little River	Saint John		Dy. 7.30 a.m.
14 Little Rocher	Albert		Dy. 7.00 p.m.
3 Little Shemogue	C. T. & Sack.		Dy. trs. 39, 42.
18 Little Shippigan	Bathurst	Lameque	Dy. 11.00 a.m.
51 Little Tracadie	Tracadie		Tue. Thu. Sat. 5.00 p.m.
6 Loggieville	M. & C.		Dy. trs. 1,2, 3, 4, 25.
44 Logiecroft	Richibucto	Kouchibouguac	Tue. Thu. Sat. 11.00 a.m.
38 Long Point	Norton	Springfield	Dy. 11.00 a.m.
47 Long Reach	Saint John	Clifton (Royal)	Dy. 10.00 a.m.
46 *Lord's Cove	St. J. & M. St. J. & McA.	St. Andrew's Boat	Dy. via Steamer from St. Andrew's.
6 Lorne	M. & C.	Nash Creek	Tue. Thu. Sat. 11.00 a.m.
23 Lincour	M & C.	Robertville	Lugar. Tu. Th. Sat. 5 [illegible]

Office	Distribution		
19 Lapland	H. & B.	Bridgewater	Newcombe. Tue. Thu. 12.00 noon.
36 La Pointe	Margaree Harb.		Dy. 5.30 a.m.
22 L'Archevêque	M. & N. G.	Grand River	Tue. Thu. Sat. 7.30 a.m.
9 L'Ardoise	M. & N. G.		Dy. tr. 5 Tue. Thu. Sat. via tr. 222 at Pt. Tupper. Mon. Wed. Fri. via Bus at McIntyres Lake.
9 L'Ardoise West	M. & N. G.		Dy. tr. 5 Tue. Thu. Sat. via tr. 222 at Pt. Tupper. Mon. Wed. Fri. via Bus at McIntyres Lake.
24 ~~21~~ Larry's River	M. & N. G.	Guysborough (W) (S)	Dy. 6.00 a.m. Dy. 6.00 p.m.
50 Lattie's Brook	Truro Windsor		Dy. tr. 2 D.A.R. Dy. tr. 1 D.A.R.
8 Lawrencetown	Midd. & Dig.		Dy. trs. 95, 98.
30 Leitche's Creek	S. & Pt. T.		Dy. tr. 7.
13 Leitche's Creek Stn.	S. & Pt. T.		Dy. tr. 7.
54 Leminster	H. & Midd.	Windsor	Mon. 11.00 a.m. via Windsor Forks. Wed. Sat. 11.00 a.m. via Vaughan's.
16 Lennox	M. & N. G.	Antigonish	Dy. 2.00 p.m.
8 Lequille	Midd. & Dig.	Annapolis Royal	Dy. 2.00 p.m.
9 Lesterdale	M. & N. G.	Boylston	Dy. 5.00 p.m., May 1–Oct. 31. Dy. 9.00 a.m., Nov. 1–April 30.
8 48 Lewis Bay West	S. & Pt. T.	Sydney	Grand Mira North. Mon. ~~Wed.~~ Fri. 12.30 p.m.
22 Lewis Cove Road	M. & N. G.	Grand River	Tue. Thu. Sat. 8.30 a.m.
53 Lewis Mountain	S. & Pt. T.	Whycocomagh	Wed. Sat. 11.00 a.m.
14 Lily	Thomson Stn.		Tue. Thu. Sat. 3.30 p.m.
51 Lime Hill	S. & Pt. T.	West Bay	Dy. 6.00 p.m.
13 Lingan	S. & Pt. T. Sydney		Dy. tr. 7. Dy. 8.00 a.m.
9 Linwood	M. & N. G.		Dy. trs. 5, 6.
45 Liscomb	M. & N. G.	Sherbrooke (W) (S)	Dy. 6.30 a.m. Dy. 6.00 p.m.

Lincolnville

Office	Distribution		
10 Lorneville	St. J. & M. Saint John	Fairville	Dy. 8.00 a.m.
48 Lower Abougoggin	Shediac		Dy. 1.00 p.m.
6 Lower Barnaby Riv.	M. & C.	Barnaby River	Wed. Sat. 12.00 noon.
1 Lower Cape	A. & S.		Mon. Thu. tr. 256. Tue. Wed. Fri. Sat. tr. 258.
48 Lower Cape Bald	Shediac		Dy. 1.00 p.m.
21 Lower Caraquet	Caraquet		Dy. 11.30 a.m.
36 Lower Derby	Newcastle		Dy. tr. 27 C.N.R.
22 Lower Escuminac	Chatham		Mon. Wed. Fri. 7.00 a.m.
48 Lower Gueguen	Shediac	Cocagne	Mon. Wed. Fri. Sat. 11.00 a.m.
27 Lower Hainesville	Woodstock Fredericton		Dy. tr. 156 C.P.R. Dy. tr. 155 C.P.R.
38 Lower Kars	Norton	Hatfield Point	Dy. 12.00 noon.
15 Lower Millstream	Apohaqui		Dy. 9.30 a.m.
22 Lower Napan	Chatham		Dy. 7.00 a.m.
22 Lower Neguac	Chatham		Dy. 7.00 a.m.
22 Lower Newcastle	Chatham		Dy. 7.00 a.m.
44 Lower St. Charles	Richibucto	Grand Aldouane	Tue. Thu. Sat. 10.00 a.m.
44 Lower Sapin	Richibucto	Kouchibouguac	Mon. Wed. Fri. 1.00 p.m.
27 Lower Southampton	Fredericton Woodstock		Dy. 4.00 p.m. Dy. 1.00 p.m.
51 Lozier Settlement	Tracadie		Tue. Thu. Sat. 4.00 p.m.
27 Ludlow	Newcastle Fredericton		Dy. tr. 27 C.N.R. Dy. tr. 28 C.N.R.
6 Lugar	M. & C.	Robertville	Tue. Thu. Sat. 5.00 p.m.
36 Lyttleton	Newcastle	Red Bank	Mon. Wed. Sat. noon.

Office	Distribution		
50	Hal. fax	- - -	Dy 6.30 am
45 Liscomb Mills	M. & N. G.	Sherbrooke (W) (S)	Dy. 6.30 a.m. Dy. 6.00 p.m.
8 Litchfield	Midd. & Dig.	Granville Ferry	Tue. Thu. Sat. 2.30 p.m.
23 Little Bass River	T. & Monc.		Dy. tr. 3 at Londonderry Sta.
13 Little Bras d'Or	S. & Pt. T.		Dy. trs. 5, 6, 7.
NC 14. 13 ~~Little~~ Bras d'Or ~~Bridge~~	S. & Pt. T.		Dy. trs. 5, 6, 7.
32. 32 Little Bras d'Or (South Side)	S. & Pt. T.	L. B. d'Or Bdge	Tue. Thu. Sat. 9.30 a.m.
3 Little Brook	Dig. & Yar.	Little Brook Sta.	Dy. 9.00 a.m. and 3.00 p.m.
3 Little Brook Sta.	Dig. & Yar.		Dy. trs. 95, 98.
9 Little Dover	M. & N. G.	Hazel Hill	Tue. Thu. Sat. 8.00 a.m.
40 Little Harbour	N. G. & T.	New Glasgow	Dy. 1.00 p.m.
12 Little Judique	Pt. T. & Inv.		Dy. tr. 157.
12 Little Judique Ponds	Pt. T. & Inv.		Dy. tr. 157.
45 Little Liscomb	M. & N. G.	Sherbrooke (W) (S)	Liscomb Tue. Thu. Sat. 9.45 a.m. Tue. Thu. Sat. 7.30 p.m.
48 Little Lorraine	Main-a-Dieu		Mon. Wed. Fri. 5.00 p.m.
13 Little Narrows	S. & Pt. T.		Dy. tr. 6.
13 Little Pond	S. & Pt. T.	Florence	Dy. 8.30 a.m.
8 Little River	Midd. & Dig.		Dy. tr. 95.
7 Little River Harbour	L. & Y. / D. & Y.	Arcadia	Mon. Wed. Fri. Sat. 9.30 a.m.
4 Little Tancook	H. & B.	Blandford	Mon. Wed. Fri. 11.00 a.m.
1 *Liverpool	B. & L.		Dy. trs. 85, 86.
	Halifax		Dy. tr. 283.
	Midd. & Dig.		Dy. tr. 98.
16 Livingstone's Cove	M. & N. G.	Antigonish	Dy. 2.00 p.m.
23 9 Lochaber	M. & N. G.		Dy. ~~tr. 5~~ at Antigonish.
44 Lochaber Mines	Halifax	Sheet Harbour	Dy. 3.45 p.m.
12 Loch Ban	Pt. T. & Inv.	Kenloch	Mon. Wed. Fri. 9.30 a.m.
16 Loch Katrine	M. & N. G.	Antigonish	Dy. 2.00 p.m.

Office	Distribution		

Office	Distribution		
47 Loch Lomond, W...	Hay Cove.....	.....	Dy. 8.00 a.m.
47 Lochside.....	Hay Cove.....	.....	Dy. 8.00 a.m.
1 *Lockeport.....	B. & L.....	.....	Dy. trs. 85, 86.
5 Lockhartville.....	Hx. & Midd.....	Hantsport.....	Dy. 11.00 a.m.
11 Loganville.....	P. & O.....	Scotsburn.....	Dy. 10.15 a.m.
14 Londonderry.....	T. & Monc.....	.....	Dy. trs. 1, 2, 3.
14 Londonderry Sta....	T. & Monc.....	.....	Dy. trs. 2, 3.
17 Long Hill.....	S. & Pt. T.....	Baddeck.....	Baddeck Bay. Tue. Thu. Sat. 12.00 noon.
12 Long Point.....	Pt. T. & Inv.....	.....	Dy. trs. 156, 157.
13 *Louisburg.....	S. & Pt. T..... Sydney.....	....	Dy. tr. 7 via tr. 91 S. & L. Dy. tr. 91 S. & L.
9 Louisdale.....	M. & N. G.....	.....	Dy. tr. 5 Tue. Thu. Sat. via tr. 222 at Pt. Tupper. Mon. Wed. Fri. via Bus at McIntyres Lake.
1 Louis Head.....	B. & L.....	.....	Dy. trs. 85, 86.
10 Lourdes.....	N. G. & T.....	Stellarton.....	Dy. 12.30 p.m. and 7.00 p.m.
7 Lower Argyle.....	L. & Y.....	.....	Dy. trs. 85, 86.
19 Lower Branch.....	H. & B.....	Bridgewater.....	Mon. Wed. Fri. 11.00 a.m.
10 Lower Caledonia....	M. & N. G..... N. G. & T.....	Sherbrooke..... Sunnybrae.....	Mon. Wed. Fri. 6.00 p.m. Tue. Thu. Sat. 2.30 p.m.
7 Lower Clark Har...	L. & Y.....	.....	Dy. tr. 85.
3 Lower Concession...	Dig. & Yar.....	.....	Dy. tr. 98.
14 Lower Cove.....	T. & Monc.....	Joggin.....	Tue. Thu. Sat. 3.00 p.m.
25 Lower East Chezzetcook.....	Halifax.....	East Chezzetcook.	Mon. Wed. Fri. 10.00 a.m.
7 Lower E. Pubnico...	L. & Y.....	.....	Dy. trs. 85, 86.
14 Lower Economy....	T. & Monc.....	.....	Dy. tr. 3 at Londonderry Sta.
33 7 Lower Eel Brook....	L. & Y.....	~~Eel Brook~~..... St Anne du	Dy. 11.00 a.m. Dy. 6.00 p.m.
14 Lower Five Islands.	T. & Monc.....	.....	Dy. tr. 3 at Londonderry Sta. Dy. tr. 2 via Cumb. Ry. tr. 2.

Mc
M
N
O
P
Q
R
St
S
T
U
V
W
Y
Z

Office	Distribution		

Office	Distribution		
24 Lower Glencove.....	M. & N. G.....	Guysborough (W) (S)	East Erinville: Tue. Sat. 10.00 a.m.; Tue. Sat. 7.15 p.m.
14 Lower Greenville....	Westchester Stn....	.....	Tue. Fri. 3.30 p.m.
12 Lower Hillsdale.....	Pt. T. & Inv.....	Judique North...	Tue. Thu. Sat. 10.00 a.m.
7 Lower Jordan Bay..	L. & Y.....	Shelburne.....	Mon. Wed. Fri. 3.00 p.m.
4 Lower La Have.....	H. & B.....	.....	Dy. tr. 85.
9 Lower L'Ardoise....	M. & N. G.....	.....	Dy. tr. 5: Tue. Thu. Sat. via tr. 222 at Pt. Tupper. Mon. Wed. Fri. via Bus at McIntyres Lake.
6 Lower Meagher's Grant.....	Hx. & T.....	Shubenacadie..... Mid. Musquodoboit.	Elder Bank. Mon. Wed. Fri. 12.30 p.m. Tue. Thu. Sat. 1.00 p.m.
7 Lower Melbourne...	L. & Y..... D. & Y.....	Arcadia.....	Mon. Wed. Fri. Sat. 9.30 a.m.
17 Lower Mid. River...	S. & Pt. T.....	Baddeck.....	Tue. Thu. Sat. 11.00 a.m.
35 Lower New Cornwall	H. & B..... B. & M.....	Mahone Bay.....	Mon. Wed. Fri. 10.30 a.m.
19 Lower Northfield...	Bridgewater.....	West Northfield..	Mon. Thu. 8.30 a.m.
16 Lower North Grant.	Antigonish.....	.....	Dy. 2.00 p.m.
9 Lower River Inhabitants.....	M. & N. G.....	.....	Tue. Thu. Sat. tr. 5 via tr. 222.
4 Lower Rose Bay....	H. & B.....	.....	Dy. tr. 85.
22 Lower St. Esprit....	M. & N. G.....	Grand River.....	Tue. Thu. Sat. 7.00 a.m.
6 Lower Sackville.....	Hx. & T.....	Bedford.....	Dy. 8.30 a.m.
7 Lower Sandy Pt....	L. & Y.....	Shelburne.....	Dy. 3.00 p.m.
3 Lower Saulnierville..	Dig. & Yar.....	Saulnierville.....	Dy. 9.00 a.m. Dy. 3.30 p.m.
6 Lower Selmah.....	Hx. & T.....	Maitland.....	Dy. 11.00 a.m.
7 Lower Shag Harbour	L. & Y.....	.....	Dy. tr. 86. Tue. Fri. tr. 85.
25 Lower Ship Harbour	Halifax.....	Lake Charlotte...	Dy. 4.00 p.m.
39 Lower Ship Harb., East.....	Halifax.....	Musquodoboit Harbour.....	Dy. 9.00 a.m.

Office	Distribution		

Office	Distribution		
16 Lower South River..	M. & N. G.....	Antigonish.....	Dy. 2.00 p.m.
27 Lower Washabuck..	S. & Pt. T.....	Iona.....	Tue. Thu. Sat. 9.30 a.m.
3 Lower Wedgeport...	Dig. & Yar.....	.....	Dy. tr. 95.
14 Lower Wentworth..	Wentworth Stn.....	.....	Dy. 3.30 p.m.
25 Lower W. Jeddore..	Halifax.....	Hd. of Jeddore...	Dy. 9.30 a.m.
7 Lower W. Pubnico..	L. & Y.....	.....	Dy. trs. 85, 86.
24 Lower Whitehaven..	M. & N. G.....	Guysborough.....	Dy. 5.00 p.m.
7 Lower Wood Harb..	L. & Y.....	.....	Dy. trs. 85, 86.
12 Low Point.....	Pt. T. & Inv.....	.....	Dy. tr. 157.
6 Lucasville.....	Hx. & T..... Hx. & Midd.....	Bedford.....	Middle Sackville. Mon. Fri. 10.00 a.m.
24 Lundy.....	M. & N. G.....	Guys-borough (W) (S)	Dy. 6.00 a.m. Dy. 6.00 p.m.
4 *Lunenburg.....	Halifax..... H. & B..... Bridgewater.....	....	Dy. tr. 283. Dy. trs. 85, 86 via trs. 266, 268. Dy. tr. 284 by tr. 264 C.N.R.
7 Lydgate.....	B. & L.....	.....	Dy. trs. 85, 86.
11 Lyons Brook.....	P. & O..... N. G. & T..... Pictou.....	....	Dy. trs. 33, 34. Dy. tr. 8 via 261. After arrival mail from tr. 5.

Office	Distribution		
10 *McAdam Jct.	St. J. & M.		Dy. trs. 41, 42.
	St. J. McA.		Dy. tr. 101.
	McA. & B.		Dy. tr. 154.
29 McCluskey	B. & E.	Grand Falls	Wed. Sat. 10.30 a.m.
27 McGivney Jct	Newcastle		Dy. tr. 27 C.N.R.
	Fredericton		Dy. tr. 28 C.N.R.
35 McKees Mills	Moncton		Mon. Wed. Fri. Sat. tr. 204 C.N.R.
20 McKendrick	Campbellton		Mon. Wed. Fri. 10.30 a.m.
36 McKinleyville	Newcastle	Quarryville	Tue. Thu. Sat. 9.30 a.m.
20 McKinnon's Hill	Campbellton		Tue. Thu. Sat. 10.30 a.m.
6 McLean	M. & C.	Canaan Stn	Wed. Sat. 12.30 p.m.
20 McLeod Siding	Campbellton		Dy. tr. 26 C.N.R.
6 McMillan	M. & C.	Jacquet River	Tue. Thu. Sat. 9.30 a.m.
19 McNairn	Buctouche		Mon. Wed. Fri. 8.00 a.m.
27 McNamee	Newcastle		Dy. tr. 27 C.N.R.
	Fredericton		Dy. tr. 28 C.N.R.

Office	Distribution		
48 McAdam's Lake....	S. & Pt. T.....	Sydney.....	Tue. Sat. 10.00 a.m. via McK., East Bay.
9 McArras Brook.....	M. & N. G.....	Merrigomish.....	Dy. 2.30 p.m.
17 McAulay's.....	S. & Pt. T.....	Baddeck.....	Tue. Fri. 12.00 noon.
53 McCormack.....	S. & Pt. T.....	Whycocomagh....	Tue. Thu. Sat. 7.00 a.m.
32 McCreadyville.....	S. & Pt. T.....	L. B. d'Or Edge...	Mon. Wed. Fri. 9.30 a.m.
34 McDonald Glen....	Pt. T. & Inv.....	Mabou.....	Tue. Sat. 8.30 a.m.
25 McGrath Cove.....	Halifax.....	Glen Margaret...	Mon. Wed. Fri. 9.00 a.m.
9 McGrath Mountain.	M. & N. G.....	Barneys River....	Tue. Sat. 3.15 p.m.
7 McGray.....	L. & Y.....	.....	Dy. trs. 85, 86.
13 McIntyre's Lake....	S. & Pt. T.....	.....	Dy. tr. 5.
13 McIntyres M'tain..	S. & Pt. T.....	West Bay Rd....	Kingsville. Tue. Fri. 7.00 p.m.
13 McKay's Corner....	S. & Pt. T.....	.....	Dy. tr. 7 via Electric Tram.
	Sydney.....	.....	Dy. 6.40 a.m., Electric Tram.
13 McKenzie E. Bay...	S. & Pt. T.....	Christmas Island.	Mon. Wed. Fri. 9.00 a.m.
		Sydney.....	Tue. Thu. Sat. 6.00 a.m. via East Bay,
13 McKinnon's Harb..	S. & Pt. T.....	.....	Dy. tr. 5.
36 McLean Cove.....	Margaree Harb.....	.....	Tue. Thu. Sat. 8.00 a.m.
30 McLeanville.....	S. & Pt. T.....	North West Arm..	Tue. Fri. 9.30 a.m.
17 McLeod Point.....	S. & Pt. T.....	Baddeck.....	Dy. 11.00 a.m.
7 McNutt's Island....	L. & Y.....	Carleton Village.	Sat. 3.00 p.m.
9 McPherson's Ferry..	M. & N. G.....	Pt. Tupper.....	Mon. Wed. Fri. 4.45 p.m.
40 McPherson's Mills..	N. G. & T.....	New Glasgow....	Dy. 1.00 p.m.
McClures Mills	Truro		Dy 7 30 am

Office	Distribution		
6 Madran	M. & C.	Petit Rocher Nd.	Tue. Thu. Sat. 11.00 a.m.
10 Magundy	St. J. & McA. St. J. & M.	Prince William Station	Tue. Thu. Sat. 10.30 a.m.
16 Main River	M. & C.	Bass River	Dy. 7.00 a.m.
18 Maisonnette	Bathurst	Grande Anse (W) Grande Anse (S)	Mon. Wed. Fri. 11.00 a.m. Tue. Thu. Sat. 11.00 a.m.
48 Malakoff	Shediac	Dorchester Crossing	Scoudouc. Tue. Thu. Sat. 9.00 a.m.
20 Malauze	Campbellton		Tue. Thu. Sat. 10.30 a.m.
3 Malden	C. T. & Sack.		Dy. tr. 42.
13 Maliseet	B. & E.		Dy. tr. 154 via 183 C.P.R.
20 Maltais	Campbellton		Mon. Wed. Fri. 10.30 a.m.
18 Maltempeque	Bathurst	~~Upper Pockmouche~~ so. Meunier	Mon. Wed. Fri. 3.30 p.m.
10 Manners Sutton	St. J. & McA. St. J. & M.	Harvey Sta	Dy. 11.00 a.m.
22 Manuels	Chatham		Mon. Wed. Fri. 7.00 a.m.
36 Maple Glen	Newcastle		Tue. Fri. 8.00 a.m.
6 Maple Green	M. & C.	Dalhousie Jct.	Mon. Wed. Fri. 8.00 a.m.
45 Marcelville	M. & C.	Rogersville	Tue. ~~Fri.~~ 1.45 p.m. Thu Sat
50 Marchbank	Sussex		Mon. Wed. Fri. 10.00 a.m.
19 Maria de Kent	Buctouche		Dy. 8.00 a.m.
50 Markhamville	Sussex		Mon. Wed. Fri. 10.00 a.m.
44 Marquant	Richibucto		Tue. Thu. Sat. 10.30 a.m.
18 Marsoliau	Bathurst	Upper Caraquet	Tue. Thu. Sat. 4.45 p.m.
27 Marysville	Fredericton		Dy. 9.30 a.m., 12.00 noon, 4.00 p.m.
47 Mascarene	Saint John		Mon. Wed. Fri. ~~tr. 115~~ C.P.R. Tue. Thu. Sat. ~~8.30~~ a.m. (M.V.).
47 Maugerville	Fredericton		Dy. 10.30 a.m.
8 Magnetic Hill (S)	Moncton		Dy. F.R. No. 11. Mun

Office	Distribution		
12 Mabou	Pt. T. & Inv.		Dy. trs. 156, 157.
34 Mabou Harbour Mouth	Pt. T. & Inv.	Mabou	Tue. Thu. Sat. 8.30 a.m.
34 Mabou Mines	Pt. T. & Inv.	Mabou	Tue. Thu. Sat. 8.30 a.m.
14 Maccan	T. & Monc.		Dy. trs. 1, 2, 3, 4.
9 Mackdale	M. & N. G.	Port Hastings	Tue. Thu. Sat. 6.00 p.m.
4 Mahone Bay	H. & B. Halifax Bridgewater		Dy. trs. 85, 86. Dy. tr. 283. Dy. tr. 284.
48 Main-a-Dieu	S. & Pt. T. S. & Pt. T.	 Sydney	Dy. tr. 7 via tr. 91 S. & L. Dy. tr. 91 via S. & L.
48 Mainadieu Shore	Main-a-Dieu		Mon. Wed. Fri. 5.00 p.m.
6 Maitland	Hx. & T. Truro		Dy. tr. 5. Dy. tr. 2 D.A.R.
4 Maitland Bridge	Caledonia		Dy. 5.00 p.m.
4 Maitland Forks	H. & B.		Tue. Fri. tr. 85.
4 Malaga Gold Mines	So. Brookfield		Dy. 8.30 a.m.
11 Malagash	P. & O.		Dy. trs. 333, 334.
11 Malagash Station	P. & O.		Dy. trs. 333, 334.
43 Malagawatch	S. & Pt. T.	Riv. Denys Stn.	Mon. Wed. Fri. 10.30 a.m.
16 Malignant Cove	M. & N. G.	Antigonish	Dy. 2.00 p.m.
9 Manassette Lake	M. & N. G.	Boylston (W) Boylston (S) Mulgrave (W) Mulgrave (S)	Mon. Wed. Fri. 7.00 a.m. Tue. Thu. Sat. 5.00 p.m. Tue. Thu. Sat. 11.30 a.m. Tue. Thu. Sat. 7.00 a.m.
13 Maple Brook	S. & Pt. T.	West Bay Road	Kingsville. Tue. Fri. 7.00 p.m.
50 Maple Grove	Truro Windsor	Latties Brook	Tue. Thu. Sat. 8.30 a.m.
51 Marble Mountain	S. & Pt. T.	West Bay	Dy. 6.00 p.m.
12 Margaree	Pt. T. & Inv.		Dy. tr. 157.
12 Margaree Forks	Pt. T. & Inv.		Dy. tr. 157.
12 Margaree Harbour	Pt. T. & Inv.		Dy. tr. 157.
12 Margaree Island (S)	Pt. T. & Inv.	Broad Cove Marsh	Sat. 10.00 a.m.
5 Malagash Mine	P + O	Malagash	Dy 11.00am Oct 1 - Sep 30 Dy 5.00 pm May 1 - Sep 30

M N O P Q R S T U V W Y Z

Office	Distribution		
53 Meductic	Woodstock		Dy. 1.00 p.m.
3 Melrose	C. T. & Sack		Dy. trs. 39, 42.
8 Memramcook	T. & Monc	(S)	Dy. trs. 1, 2, 4, 39.
		(W)	Dy. trs. 1, ~~4~~, 39, ~~42~~.
8 Memramcook West	Memramcook		Dy. 12.30 p.m., 6.00 p.m.
20 Menneval	Campbellton	(N)	Mon. ~~Wed.~~ Fri. tr. 217 C.N.R.
		(S)	Tue. Thu. Sat. 8.00 a.m. (M.V.).
4 Michaud	C. & R. du L.		Dy. trs. 3, 4.
21 Middle Caraquet	Caraquet		Dy. 11.30 a.m.
44 Middle Kouchibouguac	Richibucto	Kouchibouguac	Tue. Thu. Sat. 11.00 a.m.
8 Middle Sackville	Sackville		Dy. 1.20 p.m.
4 Midgic Station	C. T. & Sack		Dy. trs. 39, 42.
14 Midway	Albert		Dy. 7.00 p.m.
47 Milford	Saint John		Dy. trs. 101, 105 C.P.R.
22 Millbank	Chatham		Dy. 7.00 a.m.
7 Mill Cove	M. & St. J.	Young's Cove Road	Dy. 11.30 a.m.
47 Milledgeville	Saint John		Dy. 7.00 a.m.
6 Millerton	M. & C.		Dy. tr. 2 via 27 C.N.R.
		(W)	Mon. Wed. Fri. tr. 25 ~~via 337 C.N.R.~~
	Newcastle		Dy. tr. 27 C.N.R.
		(W)	Mon. Wed. Fri. tr. 337 C.N.R.
15 Millstream	Apohaqui		Dy. 9.30 a.m.
10 *Milltown	St. J. & McA.		Dy. tr. 101 via 152 C.P.R.
	St. J. & M.		Dy. tr. 42 via 152 C.P.R.
	McA. & B.		Dy. tr. 154.
27 Millville	Fredericton		Dy. tr. 155 C.P.R.
	Woodstock		Dy. tr. 156 C.P.R.
17 Mineral	McA. & B.	Bath	Tue. Thu. Sat. 3.00 p.m.
27 Minto	Fredericton		Dy. tr. ~~28~~ C.P.R. 70
18 Miscou Centre	Bathurst	Lameque	Dy. 8.00 a.m.
18 Miscou Harbour	Bathurst	Lameque	Dy. 8.00 a.m.
30. ~~Meunier~~ N.C. (Up. Pokemouche)	Bathurst	. .	Dy 4.00 p.m. M.V.S.
Miramichi (Bayside)	Chatham	. . . .	Dy 7.00 am

Office	Distribution		
38 Margaretsville	Hx. & Midd.		Dy. trs. 95, 98.
25 Marie Joseph	Halifax		Dy. 6.30 a.m.
48 Marion Bridge	S. & Pt. T.	Sydney	Dy. 7.00 a.m.
4 Marriott's Cove	H. & B.		Dy. tr. 85.
42 Marsh Brook	Pt. T. & Inv.	North East Margaree	Frizzleton. Mon. Wed. Fri. 9.00 a.m.
3 Marshall's Town	Dig. & Yar.		Dy. trs. 95, 98.
51 Marshes, W. Bay	S. & Pt. T.	West Bay	Dy. 6.00 p.m.
9 Marshy Hope	M. & N. G.		Dy. tr. 5.
9 Martinique	M. & N. G.		Dy. tr. 5 Tue. Thu. Sat. via tr. 222 at Pt. Tupper. Mon. Wed. Fri. via Bus at McIntyres Lake.
35 Martin Brook	H. & B. B. & M.	Lunenburg	Mon. Wed. Fri. 11.00 a.m.
4 Martin's Point	H. & B.		Dy. trs. 85, 86.
4 Martin's River	H. & B.		Dy. trs. 85, 86.
54 Martock	Hx. & Midd.	Windsor	Dy. 11.00 a.m.
16 Maryvale	M. & N. G.	Antigonish	Dy. 2.00 p.m.
53 Mason Point	S. & Pt. T.	Whycocomagh	Tue. Thu. Sat. 7.00 a.m.
9 Mattie	M. & N. G.	Monastery	Tue. Thu. Sat. 3.15 p.m.
3 Mavilette	Dig. & Yar.	Yarmouth	Dy. 9.00 a.m.
3 Maxwellton Stn.	Dig. & Yar.		Dy. tr. 98.
28 Mayfield	M. & N. G.	James Riv. Sta.	Tue. Thu. Sat. 2.00 p.m.
3 Mayflower	Dig. & Yar.		Dy. tr. 95.
17 Meadow	S. & Pt. T.	Baddeck	North River Bridge. Tue. Thu. Sat. 1.30 p.m.
48 Meadow Road	S. & Pt. T.	Sydney	Sydney Forks. Mon. Wed. Fri. 10.15 a.m.
11 Meadowville Stn.	P. & O.		Dy. trs. 333, 334.
6 Meaghers' Grant	Hx. & T.	Shubenacadie. Mid. Musquodoboit.	Elderbank. Mon. Wed. Fri. 12.30 p.m. Tue. Thu. Sat. 11.30 a.m.

Office	Distribution		
18 Miscou Light House	Bathurst	Lameque	Dy. 8.00 a.m.
18 Miscou Plains	Bathurst	Lameque	Dy. 8.00 a.m.
47 Mispec	Saint John		Dy. 7.30 a.m.
6 * Moncton	M. & C.		Dy. trs. 2, 4, 26.
	T. & Monc.		Dy. trs. 1, 3.
	M. & St. J.		Dy. trs. 14, 44.
	Saint John		Dy. tr. 20 C.N.R.
17 Monquart	McA. & B.	Bath.	Tue. ~~Thu. Sat.~~ 3.00 p.m.
13 Montagne Plate	B. & E.	Riviere Verte	Wed. Fri. 10.00 a.m.
10 Moore's Mills	St. J. & McA.		Dy. tr. 101 via 152 C.P.R.
	St. J. & M.		Dy. tr. 42 via 152 C.P.R.
17 Moose Mountain	McA. & B.	Bath	Tue. Thu. Sat. 3.00 p.m.
21 Morais	Caraquet	Lr. Caraquet	Tue. Thu. Sat. 4.00 p.m.
4 Morneault	C. & R. du L.	Baker Brook	Tue. Thu. Sat. 9.30 a.m.
22 Morrissy	Chatham		Mon. Wed. Fri. 7.00 a.m.
47 Moss Glen	Saint John		Dy. tr. 44.
6 Moulie's River	M. & C.		Dy. tr. 1.
			Dy. tr. 25 via ~~332 C.N.R. or~~ M.V.
6 Mountain Brook	M. & C.	Upper Charlo	Mon. Wed. Fri. 9.00 a.m.
19 Mount Carmel	Buctouche		Dy. 8.00 a.m.
8 Mount View	Sackville	Up. Sackville	Tue. Fri. 2.00 p.m.
1 Mountville	A. & S.		Mon. Thu. tr. 256.
			Tue. Wed. Fri. Sat. tr. 258.
7 Mouth of Jemseg	M. & St. J.	Cody's	Dy. 2.00 p.m.
27 Mouth of Keswick	Woodstock		Dy. tr. 156 C.P.R.
	Fredericton		Dy. tr. 155 C.P.R.
16 Mundleville	M. & C.	Bass River	Dy. 7.00 a.m.
8 Murray Road	C. T. & Sack	Little Shemogue	Dy. 8.00 a.m.
47 Musquash	Saint John		Mon. Wed. Fri. ~~tr. 115 C.P.R.~~
			Tue. Thu. Sat. ~~8.30~~ a.m. (M.V.).

Office	Distribution		
6 Meat Cove	S. & Pt. T.	Ingonish	Bay St. Lawrence. Tue. Thu. Sat. 8.00 a.m.
5 Meiseners	Hx. & B. Hx. & Midd.	New Germany	Tue. Fri. 10.00 a.m.
5 Melanson	Hx. & Midd.	Gaspereaux	Dy. 11.00 a.m.
43 Melford	S. & Pt. T.	Riv. Denys Sta.	Dy. 10.30 a.m.
16 Melrose	M. & N. G.	Antigonish	Dy. 2.00 p.m.
12 Melrose Hill	Pt. T. & Inv.	Hillsboro	Tue. Thu. Sat. 8.00 a.m.
29 Melvern Square	Hx. & Midd.		Dy. trs. 95, 98.
9 Merigomish	M. & N. G.		Dy. trs. 5, 6.
9 Merland	M. & N. G.	Tracadie	Tue. Fri. 7.30 a.m.
31 Mersey Point	B. & L.	Liverpool	Dy. 2.45 p.m.
3 Meteghan	Dig. & Yar.		Dy. trs. 95, 98.
3 Meteghan Centre	Dig. & Yar.		Dy. trs. 95, 98.
3 *Meteghan River	Dig. & Yar.		Dy. trs. 95, 98.
3 Meteghan Stn	Dig. & Yar.		Dy. trs. 95, 98.
48 Middle Cape	S. & Pt. T.	Sydney	Dy. 6.00 a.m.
16 Middle Country Harbour	M. & N. G.	Antigonish	Dy. 2.00 p.m.
7 Middle E. Pubnico	L. & Y.		Dy. trs. 85, 86.
31 Middlefield	B. & L.	Liverpool	Dy. 2.45 p.m.
4 Middle La Have Ferry	H. & B.		Dy. tr. 85.
9 Middle Manchester	M. & N. G.	Boylston (S) Boylston (W) Mulgrave (W) Mulgrave (S)	Tue. Thu. Sat. 5.00 p.m. Mon. Wed. Fri. 7.30 a.m. Tue. Thu. Sat. 11.30 a.m. Tue. Thu. Sat. 7.00 a.m.
6 Middle Musquodoboit	Hx. & T.		Dy. tr. 5 at Shubenacadie.
25 Middle Porter's Lake	Halifax	West Chezzetcook	Tue. Thu. Sat. 8.00 a.m.
17 Middle River	S. & Pt. T.	Baddeck	Dy. 11.00 a.m.
17 Middle River Centre	S. & Pt. T.	Baddeck	Tue. Sat. 11.00 a.m.

N O P Q R St S T U V W Y Z

Office	Distribution		

Office	Distribution		
6 Middle Sackville....	Hx. & T.....	Bedford.....	Dy. 8.30 a.m.
6 Middle Stewiacke...	Hx. & T.....	Brookfield (Col.)..	Dy. 10.30 a.m.
5 *Middleton.....	Hx. & Midd.....	.....	Dy. trs. 95, 98.
7 Middle W. Pubnico.	L. & Y.....	.....	Dy. trs. 85, 86.
1 Middlewood.....	B. & L.....	.....	Dy. tr. 85.
19 Midville Branch....	H. & B.....	Bridgewater.....	Mon. Wed. Fri. 11.00 a.m.
8 Milford.....	Midd. & Dig.....	Annapolis Royal..	Dy. 2.00 p.m.
9 Milford Haven Bridge.....	M. & N. G.....	.....	Dy. tr. 5.
6 Milford Station.....	Hx. & T.....	.....	Dy. trs. 5, 6.
43 Militia Point.....	S. & Pt. T.....	Riv. Denys Stn...	Mon. Wed. Fri. 10.30 a.m.
4 Mill Cove.....	H. & B.....	Hubbards.....	Dy. 8.30 a.m.
32 Mill Creek.....	S. & Pt. T.....	L. B. d'Or ~~Bdge~~..	Mon. Wed. Fri. 9.30 a.m.
4 Mill Road.....	H. & B.....	New Ross.....	Wed. Sat. 3.00 p.m.
1 Mill Village.....	B. & L.....	.....	Dy. trs. 85, 86.
5 Millville.....	Hx. & Midd.....	Aylesford.....	Dy. 12.30 p.m.
32 Millville Boularderie	S. & Pt. T.....	.....	Dy. trs. 6, 7.
1 Milton.....	B. & L.....	.....	Dy. trs. 85, 86.
50 Minasville.....	Walton.....	.....	Dy. 1.00 p.m.
25 Mineville.....	Halifax.....	.....	Tue. Thu. Sat. 6.45 a.m.
20 Mink Cove.....	Midd. & Dig.....	.....	Dy. tr. 95.
14 Minudie.....	T. & Monc.....	River Hébert.....	Dy. 3.00 p.m.
48 Mira Gut.....	S. & Pt. T.....	Sydney.....	Dy. via tr. 91 S. & L.
	S. & Pt. T.....	.....	Dy. tr. 7 via tr. 91 S. & L.
44 Mitchell Bay.....	Halifax.....	Sheet Harbour...	Necum Teuch. Mon. Wed. Fri. 10.00 a.m.
9 Monastery.....	M. & N. G.....	.....	Dy. trs. 5, 6.
9 Monk's Head.....	M. & N. G.....	Pomquet Stn.....	Pomquet. Tue. Thu. Sat. 2.30 p.m.
14 Montague Gold Mines.....	Dartmouth.....	.....	Tue. Thu. Sat. 3.00 p.m.
Military 601 NC Aldershot	Hx & Midd	. . . .	Dy trs 95, 98
	Halifax	. . . .	Dy " 97, 99

Office	Distribution		

Office	Distribution		
50 Moose Brook	Walton		Dy. 1.00 p.m.
44 Moosehead	Halifax	Sheet Harbour	Dy. 8.00 a.m., Dec. 1–Apr. 30. ~~Dy. 4.00 p.m.~~, May 1–Nov. 30. 6.30 am
25 Mooseland	Halifax	Tangier	Tue. Thu. Sat. 2.30 p.m.
14 Moose River (Cum.)	T. & Monc.		Dy. tr. 2 via Cumb. Ry. tr. 2.
40 Moose River (Pictou)	N. G. & T.	New Glasgow	Dy. 1.00 p.m. 9-4
16 Morar	M. & N. G.	Antigonish	Dy. 2.00 p.m.
5 Morden	Hx. & Midd.	Aylesford	Tue. Thu. Sat. 12.30 p.m.
		Auburn	Mon. Wed. Fri. 12.30 p.m., July 1–Sept. 30. Mon. Fri. 12.30 p.m., Oct. 1–June 30.
8 Morganville	Midd. & Dig.	Bear River	Wed. Sat. 2.30 p.m.
51 Morrison	S. & Pt. T.	West Bay	Tue. Fri. 6.30 p.m.
16 Morristown	M. & N. G.	Antigonish	Dy. 2.00 p.m.
25 Moser's River	Halifax		Dy. 6.30 a.m.
4 Mosher Island	H. & B.	Dublin Shore	Tue. Thu. Sat. 1.00 p.m.
38 Mosher's Corner	Hx. & Midd.	Middleton	Dy. 2.00 p.m.
14 Mosherville	Newport	Scotch Village	Dy. 12.00 noon.
	Truro		Dy. tr. 2 D.A.R.
	Halifax		Dy. tr. 95 & 2 ?
47 Mount Auburn	Hay Cove		Dy. 8.00 a.m.
5 Mount Denson	Hx. & Midd.		Dy. trs. 95, ~~98~~.
38 Mount Hanly	Hx. & Midd.	Middleton	Dy. 2.00 p.m.
10 Mount Thom	N. G. & T.	W. River Stn.	Salt Springs (Pictou). Tue. Thu. Sat. 1.00 p.m.
5 Mount Uniacke	Hx. & Midd.		Dy. trs. 95, 98.
	Halifax		Dy. tr. 97.
9 Mulgrave	M. & N. G.		Dy. trs. 5, 6, 7, 8.
34 Mull River	Pt. T. & Inv.	Mabou	Tue. Thu. Sat. 10.45 a.m.
42 Murphy	Pt. T. & Inv.	N. E. Margaree	Tue. Thu. Sat. 9.00 a.m.
39 Murphy Cove	Halifax	Musquodoboit Harbour	Dy. 9.00 a.m.

N O P Q R St S T U V W Y Z

Office	Distribution		

Office	Distribution		
17 Murray	S. & Pt. T.	Baddeck	Dy. 11.00 a.m.
25 Mushaboom	Halifax	Tangier	Mon. Wed. Fri. 6.30 a.m.
25 Musquodoboit Harbour	Halifax		Dy. 6.30 a.m.
25 Myer's Point	Halifax	Head of Jeddore	Mon. Wed. Fri. 9.00 a.m.

N
O
P
Q
R
St
S
T
U
V
W
Y
Z

Office	Distribution		
4 Nadeau	C. & R. du L.	Caron Brook	Dy. 2.00 p.m.
22 Napan Bay	Chatham		Mon. Wed. Fri. 7.00 a.m.
27 Napudogan	Newcastle Fredericton	McGivney Jct. 	Mon. Wed. Fri. tr. 51 C.N.R. Mon. Wed. Fri. tr. 28 via 51 C.N.R.
24 Narrows	M. & St. J.	Cody's	Dy. 11.00 a.m.
6 Nash Creek	M. & C.		Dy. trs. 25, 26.
27 Nashwaak Bridge	Fredericton		Dy. tr. 28 C.N.R.
27 Nashwaaksis	Fredericton		Dy. 3.30 p.m.
7 Nauwigewauk	M. & St. J.		Dy. trs. 19, 44.
22 Neguac	Chatham		Dy. 7.00 a.m.
10 Nerepis Station	St. J. & McA. St. J. & M.	West Dale	Dy. tr. 101. Dy. tr. 42.
12 Newburgh Junction	McA. & B.		Dy. tr. 153.
6 *Newcastle	M. & C. Fredericton		Dy. trs. 1, 2, 3, 4, 25, 26. Dy. tr. 28 C.N.R.
10 Newcastle Bridge	Fredericton		Dy. tr. 78 C.P.R.
34 Newcastle Centre	Minto		Dy. 1.00 p.m.
34 Newcastle Creek	Minto		Dy. 1.00 p.m.
22 New Chelsea	Chatham	Lagacéville	St. Wilfred. Tue. Thu. Sat. 2.00 p.m.
29 New Denmark	B. & E.	Grand Falls	Mon. Wed. Fri. 8.00 a.m.
34 New England Settlement	Minto		Tue. Thu. Sat. 1.30 p.m.
14 New Horton	Albert		Dy. 7.00 p.m.
22 New Jersey	Chatham		Dy. 7.00 a.m.
6 New Mills	M. & C.		Dy. trs. 25, 26.
35 Newton Heights	Moncton		Dy. 12.00 noon.
50 New Town	Sussex		Dy. 10.00 a.m.
5 Nickel Mill	Campbellton St. Leonard	St. Quentin	Tue. Thu. Sat. 4.00 p.m.
41 Nictau	Plaster Rock		Dy. 7.00 a.m.
2 Nicholas Denys	M + C	Robertville	Tue. Sat. 9 00 a.

Office	Distribution		
14 Nappan Station	T. & Monc.		Dy. tr. 2.
44 Necum Teuch	Halifax	Sheet Harbour	Dy. 4.00 p.m., May 1–Nov. 30. Dy. 8.00 a.m., Dec. 1–Apr. 30.
26 Neil's Harbour	S. & Pt. T.	Ingonish	Dy. 2.45 p.m.
12 Nevada Valley	Pt. T. & Inv. S. & Pt. T.	 Whycocomagh	Dy. tr. 157. Dy. 11.30 a.m.
13 New Aberdeen	S. & Pt. T. Sydney	Glace Bay Sub. No. 2	Dy. tr. 7 via Electric Tram. Dy. Electric Tram.
8 New Albany	H. & B. Midd. & Dig.	Bridgewater	Mon. Wed. Fri. tr. 253 B.C.S. Tue. Thu. Sat. tr. 98 by tr. 254.
5 Newburn	Barss' Corner		Tue. Thu. Sat. 11.00 a.m.
32 New Campbellton	S. & Pt. T.		Dy. trs. 6, 7.
19 New Canada	H. & B.	Bridgewater	Mon. Wed. Fri. 11.00 a.m.
25 New Chester	Halifax	Ecum Secum Bridge	Tue. Fri. 7.00 p.m.
19 Newcomb	H. & B.	Bridgewater	Dy. 11.00 a.m.
35 New Cornwall	Hx. & B.	Mahone Bay	Mon. Wed. Fri. 10.30 a.m.
4 New Cumberland	H. & B.	West La Have	Tue. Thu. Sat. 12.30 p.m.
52 New Edinburgh	Dig. & Yar.	~~Weymouth~~ St. Bernard	Dy. 4.00 p.m.
7 Newellton	L. & Y.		Dy. trs. 85, 86.
4 New Elm	Pleasant River		Tue. Sat. 9.00 a.m. Thu
5 New Germany	H. & B. Hx. & Midd.	Bridgewater	Dy. tr. 253. Dy. tr. 95 by tr. 54.
10 *New Glasgow	N. G. & T. P. & O. T. & Monc.	 	Dy. trs. 5, 6, 7, 8. Dy. tr. 334 via tr. 266. Dy. tr. 2 via tr. 334.
4 New Grafton	Caledonia (Guysans)		Dy. 5.00 p.m.
24 New Harbour	M. & N. G.	Guysborough (W) (S)	Upper New Harbour. Dy. 12.30 p.m. Dy. 9.00 p.m.
24 New Harbour East	Guysborough	Upper New Harbour (S) (W)	Dy. 9.00 p.m. Dy. 12.30 p.m.
32 New Harris	S. & Pt. T.	New Campbellton	New Harris Forks. Tue. Fri. 10.15 a.m.
32 New Harris Forks	S. & Pt. T.	New Campbellton	Dy. 9.30 a.m.
26 New Haven	S. & Pt. T.	Ingonish	Dy. 2.45 p.m.

N O P Q R St S T U V W Y Z

Office	Distribution		
6 Nigado	M. & C.		Dy. trs. 25, 26.
36 Nordin	Newcastle		Dy. 7.30 a.m., 4.00 p.m.
6 Normandie	M. & C.	Coal Branch Sta.	Dy. 12.30 p.m.
27 North Devon	Fredericton		Dy. 10.30 a.m., 3.30 p.m.
36 North Esk Boom	Newcastle		Dy. 8.00 a.m.
10 *North Head	St. Andrews	(W)	Mon. Sat.
		(S)	Sat.
	Saint John	(S)	Tue. Fri.
		(W)	Wed.
	St. Stephen	(S)	Thu.
		(W)	Fri.
	St. J. & McA. / St. J. & M.		Sat. 1.30 p.m. via St. Andrew's Boat.
12 North Lake	McA. & B.	Canterbury Stn.	Tue. Thu. Sat. 11.00 a.m.
34 North Minto	Minto		Dy. 1.30 p.m.
36 North Renous	Newcastle	Renous	Tue. Thu. Sat. 9.30 a.m.
6 North Rogersville	M. & C.		Dy. trs. 25, 26.
41 North View	Plaster Rock		Mon. Wed. Fri. 7.00 a.m.
36 North West Bridge	Newcastle		Dy. 8.00 a.m.
7 Norton	Saint John		Dy. tr. 20 C.N.R.
	M. & St. J.		Dy. trs. 13, 14, 19, 44.
27 Norton Dale	Fredericton / Woodstock	Millville	Mon. Wed. Fri. 11.30 a.m.
35 Notre-Dame	Moncton		Dy. C.N.R. or ~~M.W.~~ M.W.F.
13 Noinville	M & C	- - - -	Tue. Sat tr 25 / Wed. Fri. tr 26.
Notre Dame	Bathurst	Paquetville	Mon Wed Fri. 1200 noon

Office	Distribution		
5 Newport	Hx. & Midd. Truro Halifax	 	Dy. trs. 95, 98 at Newport Stn. Dy. tr. 2 D.A.R. at Brooklyn Stn. Dy. tr. 97.
5 Newport Corner	Hx. & Midd.	Ellershouse	Tue. Thu. Sat. 10.30 a.m.
41 Newport Landing	Hx. & Midd.	Newport	Dy. 11.30 a.m.
5 Newport Stn	Hx. & Midd. Halifax	 	Dy. trs. 95, 98. Dy. tr. 97.
4 New Ross	H. & B.		Dy. tr. 85.
5 New Ross Road	Hx. & Midd.	Kentville	Via South Alton. Tue. Thu. Sat. 2.00 p.m.
54 New Russell	Hx. & Midd.	Windsor	Wed. Sat. 10.00 a.m.
14 New Salem	T. & Monc.		Dy. trs. 2, 3 via tr. 2 Cumb. Ry. & Coal Co.
6 Newton Mills	Hx. & T.	Up. Stewiacke	Dy. 1.00 p.m.
5 Newtonville	Hx. & Midd.	Gaspereaux	Wed. Sat. 12.30 p.m.
40 New Town	N. G. & T.	New Glasgow Antigonish	East River St. Marys. ~~Tue. Thu.~~ Sat. 4.00 p.m.
52 New Tusket	Dig. & Yar.	Weymouth	(W) Tue. Thu. Sat. 10.30 a.m. (S) Tue. Thu. Sat. 4.00 p.m.
48 New Victoria	S. & Pt. T. Sydney	 	Dy. tr. 7. Dy. 8.00 a.m.
13 *New Waterford	S. & Pt. T. Sydney	 	Dy. trs. 5, 7. Dy. 8.00 a.m.
38 Nictaux Falls	Hx. & Midd.	Middleton	Dy. 2.00 p.m.
6 Nine Mile River	Hx. & T.	Elmsdale	Dy. 9.00 a.m.
2 Nineveh	Hemford		Tue. Thu. Sat. 5.30 p.m.
6 Noel	Hx. & Midd. Hx. & T.	Windsor Maitland	Dy. tr. 2, Midland. Dy. 11.00 a.m.
6 Noel Road	Hx. & Truro	Maitland	Noel. Dy. 4.00 p.m.
6 Noel Shore	Hx. & T.	Maitland	Dy. 11.00 a.m.
12 North Ainslie	Pt. T. & Inv.	Kenloch	Mon. Wed. Fri. 9.30 a.m.
5 North Alton	Hx. & Midd.	Kentville	Dy. 11.45 a.m.

O P Q R St S T U V W Y Z

Office	Distribution		

Office	Distribution		
4 North Brookfield....	H. & B.....	Bridgewater.....	Tue. Thu. Sat. tr. 257 C.N.R.
	B. & L.....	.....	Mon. Wed. Fri. tr. 85.
	Midd. & Dig.....	.....	Tue. Thu. Sat. tr. 98 by tr. 254 C.N.R.
11 North Earltown.....	P. & O.....	Denmark.....	Dy. 10.00 a.m., Oct. to May 1. Dy. 6.00 p.m., May 1 to Sept. 30.
7 North East Harb...	L. & Y.....	.....	Dy. tr. 85.
12 North E. Margaree..	Pt. T. & Inv.....	.....	Dy. tr. 157.
7 North E. Point.....	L. & Y.....	.....	Dy. trs. 85, 86.
4 Northfield (Shel. and Queen).	Caledonia.....	.....	Dy. 5.00 p.m.
13 North Fourchu.....	Sydney.....	Gabarouse.....	Mon. Wed. Fri. 4.00 p.m.
22 North Framboise....	M. & N. G.....	Grand River.....	Framboise. Tue. Thu. Sat. 12.00 noon.
16 North Grant.....	M. & N. G.....	Antigonish.....	Dy. 2.00 p.m.
14 North Greenville....	Truro & Monc.....	.....	Dy. tr. 2.
17 North Gut, St. Ann's	S. & Pt. T.....	Baddeck.....	Dy. 11.00 a.m.
12 North Highlands....	Pt. T. & Inv.....	Inverness.....	Tue. Fri. 1.00 p.m.
9 North Intervale.....	M. & N. G.....	Boylston.....	Dy. 5.00 p.m., May 1–Oct. 31. Dy. 9.00 a.m., Nov. 1–April 30.
9 North Lochaber....	M. & N. G.....	Antigonish...	Dy. ~~tr. 5.~~
4 North Middle La Have.....	H. & B.....	Middle Lahave Ferry....	Dy. tr. 85 ~~via tr. 266~~.
6 North Noel Road...	Hx. & Truro.....	Maitland.....	Noel. Dy. 4.00 p.m.
24 North Ogden.....	M. & N. G.....	Guysborough (W) Guysborough (S)	Ogden. Tue. Thu. Sat. 1.00 p.m. Tue. Thu. Sat. 7.30 p.m.
15 Northport.....	T. & Monc.....	Amherst.....	Dy. 2.00 p.m.
3 North Range Cor...	Dig. & Yar.....	.....	Dy. trs. 95, 98.
17 North River Bridge.	S. & Pt. T.....	Baddeck.....	Dy. 11.00 a.m.
17 North River Centre.	S. & Pt. T.....	Baddeck.....	Dy. 11.00 a.m.
9 North Riverside....	M. & N. G.....	Boylston.....	Dy. 5.00 p.m., May 1–Oct. 31. Dy. 9.00 a.m., Nov. 1–April 30.
21 North Shore.....	S. & Pt. T.....	Englishtown.....	Dy. 10.30 a.m.

O P Q R St S T U V W Y Z

Office	Distribution		

Office	Distribution		
13 *North Sydney	S. & Pt. T.		Dy. trs. 5, 6, 7.
33 North West	H. & B.	Lunenburg	Mon. Wed. Fri. 11.00 a.m.
30 North West Arm	S. & Pt. T.		Dy. tr. 7.
4 North W. Cove	H. & B.	Hubbards	Mon. Wed. Fri. 8.30 a.m.
7 North W. Harbour	L. & Y.		Dy. tr. 85.
3 Norwood	Dig. & Yar.		Dy. tr. 98.
53 Nyanza	S. & Pt. T.	Whycocomagh	Dy. 11.00 a.m.

Office	Distribution		
10 Oak Bay	St. Stephen		Dy. 12.00 noon.
10 Oak Point	Fredericton	(S)	Mon. Wed. Fri. tr. 242 C.N.R.
		(W)	Dy. ex. Tue. trs. 242, 348 C.N.R.
	Saint John	(W)	Dy. ex. Tue tr. 101 via 348, 242.
			Tue. tr. 245 C.N.R.
		(S)	Tue. Thu. Sat. tr. 245 C.N.R.
13 Odell River	B. & E.		Dy. tr. 153 via 183 C.PR..
48 Ohio du Barachois	Shediac	Boudreau	Tue. Thu. Sat. 2.00 p.m.
27 Oromocto	Saint John	(S)	Tue. Thu. Sat. tr. 245 C.N.R.
		(W)	Tue. tr. 245 C.N.R.
	St. J. & McA.	(W)	Dy. ex. Tue tr. 101 via 348, 242 C.N.R.
		(S)	Mon. Wed. Fri. tr. 101 via 242 C.N.R.
	Fredericton	(W)	Dy. ex. Tue. trs. 242, 348 C.N.R.
		(S)	Mon. Wed. Fri. tr. 242 C.N.R.
13 Ortonville	B. & E.		Dy. trs. 153, 154.
20 Oliver Siding	Campbellton	(S)	Mon. Wed. Fri. tr. 217 C.N.R.
			Tue. Thu. Sat. 8.00 a.m. (M.V.).
		(W)	Mon. Wed. Fri. tr. 217 C.N.R.
			Tue. Thu. Sat. tr. 339 C.N.R.
	St. Léonard	(S)	Tue. Thu. Sat. tr. 216 C.N.R.
			Mon. Wed. Fri. 2.00 p.m. (M.V.).
		(W)	Tue. Thu. Sat. tr. 216 C.N.R.
			Mon. Wed. Fri. tr. 340 C.N.R.

Office	Distribution		
6 Oakfield	Hx. & T.		Dy. trs. 5, 6.
35 Oakland	H. & B.	Mahone Bay	Dy. 10.30 a.m.
18 Oak Park	L. & Y.	Barrington	Dy. 3.30 p.m.
9 Oban	M. & N. G.		Tue. Thu. Sat. tr. 5 via tr. 222.
24 Ogden	M. & N. G.	Guysborough	Tue. Thu. Sat., 6.00 p.m., May 1–Oct. 31. Tue. Thu. Sat. 6.00 a.m., Nov. 1–Apr. 30.
28 Ohio	M. & N. G.	James R. Stn.	Dy. 2.00 p.m.
50 Old Barns	H. & T.	Truro	Dy. 12.30 p.m.
C 13 Old Bridgeport	S. & Pt. T. →	Dominion	Dy. tr. 7 via Electric Tram.
49..	Sydney		Dy., Electric Tram.
6 Oldham	Hx. & T.	Enfield	Tue. Thu. Sat. 9.00 a.m.
13 Orangedale	S. & Pt. T.		Dy. trs. 5, 6.
13 Orangedale East	S. & Pt. T.	Orangedale	Tue. Thu. Sat. 6.00 p.m.
1 Osborne Harbour	B. & L.		Dy. trs. 85, 86.
39 Ostrea Lake	Halifax	Musquodoboit Harbour	Dy. 9.00 a.m.
13 Ottawa Brook	S. & Pt. T.		Dy. trs. 5, 6.
6 Otter Brook	Hx. & T.	Brookfield (Col.)	Dy. 10.30 a.m.
38 Outram ?	Hx. & Midd.	Middleton	Tue. Thu. Sat. 2.00 p.m. Mt Hanley
25 Owl's Head Harb.	Halifax	Lake Charlotte	Dy. 4.0 p.m.
33 14 Oxford	T. & Monc.		Dy. trs. 1, 2, 3, 4.
	P. & O.		Dy. trs. 33, 34.
33 14 Oxford Junction	T. & Monc.		Dy. trs. 2, 3.
	P. & O.		Dy. tr. 33.

O
P
Q
R
St
S
T
U
V
W
Y
Z

Office	Distribution		
8 Painsec	T. & Monc.	(W) (S)	Tue. Sat. tr. 42. Dy. tr. 2.
47 Pamdenec (S)	Saint John		Dy. tr. 101 C.P.R.
18 Paquetville	Bathurst	(W) (S)	Mon. Wed. Fri. tr. 282 C.N.R. Tue. Thu. Sat. tr. 284 C.N.R. Dy. 4.00 p.m. (M.V.).
	M. & C.	(W)	Tue. Thu. Sat. tr. 25 via 284 C.N.R.
13 Parents	B. & E.		Dy. trs. 153, 154.
40 Parkindale	Petitcodiac	Pollett River	Tue. Thu. Sat. 12.00 noon.
7 Passekeag	M. & St. J.		Dy. tr. 44.
6 Patterson	M. & C.	Beaver Brook	Tue. Thu. Sat. tr. 25.
12 Peel	McA. & B.		Dy. trs. 153, 154.
4 Pelletier Mills	C. & R. du L.		Dy. trs. 3, 4.
27 Peniac	Fredericton		Dy. tr. 28 C.N.R.
47 Pennfield	Saint John		Mon. Wed. Fri. tr. 115 C.P.R. Tue. Thu. Sat. ~~8.30~~ a.m. (M.V.).
47 Pennfield Ridge	Saint John		Mon. Wed. Fri. tr. 115 C.P.R. Tue. Thu. Sat. ~~8.30~~ a.m. (M.V.).
7 Penobsquis	M. & St. J.		Dy. trs. 13, 44.
13 Perth	B. & E.		Dy. trs. 153, 154.
43 Peter's Mills	M. & C.	Rexton	Dy. 3.00 p.m.
7 Petitcodiac	M. & St. J.		Dy. trs. 13, 14, 19, 44.
43 Petite Chockpish	M. & C.	Rexton	Richibucto Village. Wed. Sat. 9.00 a.m.
18 Petite Lameque	Bathurst	Lameque	Dy. 11.00 a.m.
18 Petite Pacquetville	Bathurst	Pacquetville	Mon. Wed. Fri. 10.30 a.m.
8 Petit Rocher	M. & C.		Dy. trs. 25, 26.
6 Petit Rocher Nord	M. & C.		Dy. trs. 25, 26.
17 Piercemont	McA. & B.	Bath	Tue. Thu. Sat. 3.00 p.m.
17 Patrieville	C & R. du L.	St Jacques	Wed. Sat 2.00 pm
30. Pokemouche (Beau bassin)	Bathurst	(S) (W)	Dy 1.00 pm MVS Mon. Wed Fri. tr 282 CN Tue Thu Sat " 298 CN
	M & C	(W)	Tu Th Sat tr 25 via C
Pennfield Ridge	Saint John		

M Po 703

Office	Distribution		
18 Paradise	Midd. & Dig.		Dy. trs. 95, 98.
8 Parker's Cove	Midd. & Dig.	Granville Ferry	Tue. Thu. Sat. 2.30 p.m.
14 *Parrsboro	T. & Monc.		Dy. tr. 3 at Londonderry Sta. Dy. tr. 2 via Cumb. Ry. tr. 2.
14 Parrsboro' Shore	T. & Monc.		Dy. trs. 2, 3 via Cumb. Ry. tr. 2.
53 Passchendaele	S. & Pt. T. Sydney	Glace Bay Sub. No. 3	Dy. tr. 7 via Electric Tram. Dy.
24 Peas Brook	M. & N. G.	Guysborough	Dy. 6.00 p.m.
25 Peggy's Cove	Halifax	Glen Margaret	Dy. 9.00 a.m.
50 Pembroke	Walton		Dy. 1.00 p.m.
25 Pennant	Halifax		Tue. Thu. Sat. 2.00 p.m. (via Sambro).
4 Pentz	H. & B.		Dy. tr. 85.
9 Petit de Grat B'ge	M. & N. G.		(S) Tr. 5 by Boat at Mulgrave. (W) Tr. 5, Tue. Thu. Sat. via tr. 222. Tr. 5, Mon. Wed. Fri. via Bus. (W) Tr. 6 dy. by Boat at Mulgrave.
12 Petit Etang	Pt. T. & Inv.	Chéticamp	Mon. Tue. Thu. Fri. 1.00 a.m., Nov. 15–May 14. Mon. Tue. Wed. Thu. Fri. 1.00 p.m., May 15–Nov. 14.
1 Petite Riv. Bridge	B. & L.		Dy. tr. 85.
39 Petpeswick Harb.	Halifax	Musquodoboit Harbour	Mon. Wed. Fri. 9.00 a.m.
14 Pettigrew Settlement	T. & Monc.	Halfway R. St.	Tue. Thu. Sat. 4.30 p.m.
24 Philips Harbour	M. & N. G.	Guysborough	Dy. 6.30 p.m.
14 *Pictou	P. & O. N. G. & T.		Dy. tr. 334. Dy. trs. 5, 6, 7, 8.
14 Pictou Island	N. G. & T.	Pictou	Tue. Thu. Sat., May 1–Aug. 31. Tue. Fri., Sept. 1–Dec. 31. Tue., Jan. 1–April 30.
14 Pictou Landing	N. G. & T.	Pictou	Dy. 2.00 p.m.
9 Piedmont Valley	M. & N. G.		Dy. tr. 5.
8 Pinehurst	H. & B. Midd. & Dig.	Bridgewater	Dy. tr. 253 C.N.R. Dy. tr. 98 by tr. 254 C.N.R.

Office	Distribution		
18 Pigeon Hill	Bathurst	Lameque	Tue. Thu. Sat. 8.00 a.m.
6 Pineau	M. & C.	Acadie Siding	Dy. 1.30 p.m.
16 Pine Ridge	M. & C.	Bass River	Dy. 7.00 a.m.
36 Pineville	Newcastle	Renous	Tue. Sat. 9.30 a.m.
13 Plaster Rock	B. & E.		Dy. trs. 153, 154 via 183 C.P.R.
47 Pleasant Point	Saint John		Dy. trs. 101, 105 C.P.R.
4 Plourd	C. & R. du L.	St. Jacques	Tue. Thu. Sat. 6.00 p.m.
47 Pocologan	Saint John		Mon. Wed. Fri. ~~tr. 115 C.P.R.~~ Tue. Thu. Sat. 8.30 a.m. (M.V.).
22 Point au Car	Chatham		Mon. Wed. Fri. 7.00 a.m.
18 Pointe Canot	Bathurst	Lameque	Dy. 8.00 a.m.
7 Pointe du Chêne	M. & C. M. & St. J. Moncton		Dy. tr. 2 via tr. 276 C.N.R. Dy. trs. 44, 14 via trs. 276, 78 C.N.R. Dy. tr. 276.
21 Pointe Rocheuse	Caraquet		Dy. 6.00 p.m.
Pointe Verte	M. & C.		Dy. trs. 25, 26.
22 Point Escuminac	Chatham		Mon. Wed. Sat. 7.00 a.m.
22 Point Gardiner	Chatham	Bay du Vin	Mon. Wed. Fri. 1.00 p.m.
6 Point la Nim	Dalhousie		~~Dy.~~ tr. 221 C.N.R. M W F.
44 Point Sapin	Richibucto	Kouchibouguac	Mon. Wed. Fri. 1.00 p.m.
44 Point Sapin Centre	Richibucto	Kouchibouguac	Mon. Wed. Fri. 1.00 p.m.
14 Point Wolfe	Albert		Dy. 7.00 p.m.
36 Poirier	Moncton	Notre-Dame	Mon. Wed. Fri. 5.00 p.m.
21 Pokesudi	Caraquet	Lower Caraquet	Tue. Thu. Sat. 2.10 p.m.
40 Pollet River	Petitcodiac		Wed. Sat. tr. 254 C.N.R. Mon. Tue. Thu. Fri. 11.30 a.m. (M.V.).
44 Pont du Milieu	Richibucto	St. Louis de Kent	Dy. 11.00 a.m.
22 Pontgravé	Chatham	Légère	Dy. 5.00 p.m.
22 Pont la France	Chatham	Sheila	Dy. 8.00 a.m.
51 Pont Landry	~~Tracadie~~ Bathurst	Lozier Settlement	Tue. Thu. Sat. 12.00 noon.
4 Portage du Lac	C. & R. du L.	Caron Brook	Dy. 2.00 p.m.

Office	Distribution		
7 Pinkney's Point	L. & Y. D. & Y.	Arcadia	Mon. Wed. Fri. Sat. 9.00 a.m.
53 Pipers Glen	S. & Pt. T.	Whycocomagh	Up. Margaree. Tue. Sat. 10.00 a.m.
13 Piper's Cove	S. & Pt. T.	Christmas Island Sydney	Mon. Wed. Fri. 9.00 a.m. Tue. Thu. Sat. via East Bay, 6.00 a.m.
17 Plaister Mines	S. & Pt. T.	Baddeck	Baddeck Bay. Tue. Thu. Sat. 12.00 noon.
36 Plateau	Pt. T. & Inv.	Cheticamp	Dy. 8.00 a.m.
36 Pleasant Bay	Pt. T. & Inv.	Cheticamp	Mon. Wed. Fri. 1.00 p.m., May 15–Nov. 14. Tue. Fri. Nov. 15–May 14.
31 Pleasantfield	B. & L.	Liverpool	Dy. 2.45 p.m.
39 Pleasant Harbour	Halifax	~~Musquodoboit~~ Harbour	Dy. ~~9.00~~ a.m.
14 Pleasant Hills	T. & Monc.	Little Bass River	Tue. Fri. 12.00 noon.
7 Pleasant Lake	L. & Y.	.....	Dy. trs. 85, 86.
39 Pleasant Point	Halifax	Musquodoboit Harbour	Dy. 9.00 a.m.
4 Pleasant River	H. & B. B. & L. Midd. & Dig	Bridgewater	Tue. Thu. Sat. via tr. 257 C.N.R. Mon. Wed. Fri. tr. 85. Tue. Thu. Sat. tr. 98 by tr. 254 C.N.R.
16 Pleasant Valley	M. & N. G.	Antigonish	Tue. Thu. Sat. 2.00 p.m.
4 Pleasantville	H. & B.	.....	Dy. tr. 85.
3 Plymouth	Dig. & Yar.	.....	Dy. tr. 95.
3 Plympton	Dig. & Yar.	.....	Dy. trs. 95, 98.
3 Plympton Stn	Dig. & Yar.	.....	Dy. trs. 95, 98.
32 Point Aconi	S. & Pt. T.	L. B. d'Or Bdge	Mon. Wed. Fri. 9.30 a.m.
36 Point Cross	Pt. T. & Inv.	Margaree Harb.	Dy. 5.30 a.m.
48 Point Edward	S. & Pt. T.	Sydney	Dy. 9.30 a.m.
9 Point Michaud	M. & N. G.	Lower L'Ardoise	Mon. Wed. Fri. 7.00 p.m., May 15–Sept. 30. Tue. Thu. Sat. 7.00 a.m., Oct. 1–May 14.
9 Point Tupper	M. & N. G.	.....	Dy. trs. 5, 6.

Q
R
St
S
T
U
V
W
Y
Z

Office	Distribution		
22 Portage River	Chatham	Légère	Dy. 5.00 p.m.
3 Port Elgin	C. T. & Sack a Mone	(W) (S)	Dy. trs. 39, 42. Dy. trs. 39, 40, 42. Sat ks 2, 3 & 5 rt.
8 Pré d'en haut	T. & Monc	Memramcook	Dy. 12.00 noon.
22 Price Settlement	Chatham		Mon. Wed. Fri. 7.00 a.m.
13 Prime	B. & E.		Dy. trs. 153, 154.
47 Prince of Wales	Saint John		Mon. Wed. Fri. ~~tr. 115 C.P.R.~~ 9.00 Tue. Thu. Sat. ~~8.30~~ a.m. (M.V.).
27 Prince William	Fredericton		Dy. 4.00 p.m.
10 Prince William Stn.	St. J. & M. St. J. & McA.		Dy. tr. 42. Dy. tr. 101.
40 Prosser Brook	Petitcodiac	Pollett River	Tue. Thu. Sat. 12.00 noon.
19 35 Puellering	Moncton	St. Antoine de Kent	Tue. Thu Sat. ~~5.00~~ p.m. 1.00

Office	Distribution		
9 Poirierville	M. & N. G.	D'Escousse	Dy. 7.30 p.m.
9 Pomquet	M. & N. G.	Pomquet Stn	Dy. 3.00 p.m.
9 Pomquet Stn	M. & N. G.		Dy. trs. 5, 6.
9 Pondville	M. & N. G.	Arichat	Tue. Thu. Sat. 6.00 p.m.
25 Pope's Harbour	Halifax	~~Tangier~~	Dy. 6.30 a.m.
48 Portage East Bay	S. & Pt. T.	Sydney	Dy. 6.00 a.m.
17 Port Bevis	S. & Pt. T.	Baddeck	Dy. 11.00 a.m.
45 Port Bickerton	M. & N. G.	Sherbrooke (S)	Dy. 7.00 a.m.
		Sherbrooke (W)	Dy. 6.00 a.m.
13 Port Caledonia	S. & Pt. T.	Glace Bay	Dy. 11.30 a.m.
7 Port Clyde	L. & Y.		Dy. trs. 85, 86.
25 Port Dufferin	Halifax		Dy. 6.30 a.m.
44 Port Dufferin West	Halifax	~~Sheet Harbour~~	Dy. 8.00 a.m., Dec. 1–Apr. 30.
			~~Dy. 4.00 p.m., May 1–Nov. 30.~~
25 Porter's Lake	Halifax		Dy. 6.30 a.m.
24 Port Felix	M. & N. G.	Guysborough	Whitehead.
			Dy. 8.00 a.m.
24 Port Felix East	M. & N. G.	Guysborough	Whitehead.
			Dy. 8.00 a.m.
38 Port George	Hx. & Midd.	Middleton	Dy. 2.00 p.m.
14 Port Greville	T. & Monc.		Dy. trs. 2, 3 via tr. 2 Cumb. Ry.
9 Port Hastings	Pt. T. & Inv.		Dy. trs. 156 and 157.
	M. & N. G.		Dy. tr. 5 via 157.
	M. & N. G.		Mon. Wed. Fri. tr. 6 via 155.
9 *Port Hawkesbury	Pt. T. & Inv.		Dy. trs. 156, 157.
	M. & N. G.		Dy. tr. 5 via 157.
	M. & N. G.		Dy. trs. 7, 8 at Point Tupper Sta.
	M. & N. G.		Mon. Wed. Fri. tr. 6 via 155.
1 Port Hébert	B. & L.	Sable River West	Mon. Wed. Sat. 2.30 p.m.
45 Port Hillford	M. & N. G.	Sherbrooke (S)	Dy. 7.00 a.m.
		Sherbrooke (W)	Dy. 6.00 a.m.
12 Port Hood	Pt. T. & Inv.		Dy. trs. 156, 157.
12 Port Hood Island	Pt. T. & Inv.		Dy. tr. 157.

Q R St S T U V W Y Z

Office	Distribution		

Office	Distribution		
11 Port Howe	P. & O.		Dy. tr. 334, Apr. 1–Sept. 30. Dy. tr. 333, Oct. 1–Mar. 30.
1 Port Joli	B. & L.		Dy. trs. 85, 86.
7 Port La Tour	L. & Y.	Barrington	Dy. 3.30 p.m.
8 Port Lorne	Midd. & Dig.	Paradise	Dy. 1.30 p.m.
3 Port Maitland	Dig. & Yar.		Dy. tr. 95, May 1 to Dec. 1 at Hebron Station.
	Yarmouth		Dy. 9.00 a.m. (by Stage).
9 Port Malcolm	M. & N. G.	Point Tupper	Mon. Wed. Fri. 4.00 p.m.
1 Port Medway	B. & L.		Dy. trs. 85, 86.
13 Port Morien	S. & Pt. T.		Dy. tr. 7 via tr. 91 S. & L.
	Sydney		Dy. tr. 91 S. & L.
1 Port Mouton	B. & L.		Dy. trs. 85, 86.
42 Portree	Pt. T. & Inv.	N. E. Margaree	Frizzleton. Mon. Wed. Fri. 9.00 a.m.
9 Port Richmond	M. & N. G.	Point Tupper	Mon. Wed. Fri. 4.00 p.m.
9 Port Royal	M. & N. G.	West Arichat (S)	Dy. 7.00 p.m.
		West Arichat (W)	Dy. 8.00 a.m.
7 Port Saxon	L. & Y.		Dy. tr. 85.
9 Port Shoreham	M. & N. G.	Boylston (S)	Tue. Thu. Sat. 5.00 p.m.
		Boylston (W)	Mon. Wed. Fri. 7.00 a.m.
		Mulgrave (W)	Tue. Thu. Sat. 11.30 a.m.
		Mulgrave (S)	Tue. Thu. Sat. 7.00 a.m.
25 Portuguese Cove	Halifax		Tue. Thu. Sat. 2.00 p.m.
25 Port Wallis	Dartmouth		Tue. Thu. Sat. 3.00 p.m.
5 *Port Williams	Hx. & Midd.	Greenwich	Dy. 11.00 a.m. Dy. 3.00 p.m.
9 Poulamon	M. & N. G.		Dy. tr. 5, Tue. Thu. Sat. via tr. 222 at Pt. Tupper. Dy. tr. 5, Mon. Wed. Fri. via Bus at McIntyres Lake.
25 Preston	Halifax		Dy. 6.30 a.m.
25 Prince's Lodge	Halifax		Dy. tr. 5.
13 Princeville	S. & Pt. T.	West Bay Road	Dy. 5.30 p.m.

Q R St S T U V W Y Z

Office	Distribution		

Office	Distribution		
25 Prospect	Halifax		Dy. 2.00 p.m., May 1 to Nov. 30. Tue. Thu. Sat. rest of year.
7 Pubnico	L. & Y.		Dy. trs. 85, 86.
11 Pugwash	P. & O.		Dy. trs. ~~33, 34.~~
11 Pugwash Junction	P. & O.		Dy. trs. 33, 34.
16 Purlbrook	M. & N. G.	Antigonish	Dy. 2.00 p.m.

Office	Distribution		
36 Quarryville	Newcastle		Dy. tr. 27 C.N.R.
10 Queenstown	Fredericton	(S)	Mon. Wed. Fri. tr. 242 C.N.R.
		(W)	Dy. ex. Tue. trs. 242, 348 C.N.R.
	Saint John	(W)	Dy. ex. Tue. tr. 101 via 348, 242 C.N.R.
			Tue. tr. 245 C.N.R.
		(S)	Tue. Thu. Sat. tr. 245 C.N.R.

Office	Distribution		
17 Quarry St. Ann's....	S. & Pt. T.....	Baddeck.....	Dy. 11.00 a.m.
4 Queensland.....	H. & B.....	.....	Dy. trs. 85, 86.
9 Queensport.....	M. & N. G.....	.....	Dy. tr. 5.
9 Queensville.....	Pt. T. & Inv..... M. & N. G.....	Port Hastings....	Tue. Thu. Sat. 6.00 p.m.
7 Quinan.....	L. & Y.....	Belleville N.....	Dy. 10.30 a.m.

Q
R
St
S
T
U
V
W
Y
Z

Office	Distribution		
47 Randolph	Saint John		Dy. trs. 101, 105 C.P.R.
18 Rang St. George	Bathurst	(W) (S)	Mon. Wed. Fri. tr. 282 C.N.R. Tue. Thu. Sat. tr. ~~284~~ C.N.R. Dy. 4.00 p.m. (M.V.).
5 Rang Six Milles	Campbellton St. Léonard	Kedgwick	Dy. 1.00 p.m., June 1-Aug. 31. Tue. Thu. Sat. 1.00 p.m., Sept. 1-May 31.
36 Red Bank	Newcastle		Dy. 8.00 a.m.
47 Red Head	Saint John		Dy. 7.30 a.m.
22 Redmondville	Chatham		Tue. Thu. Sat. 8.00 a.m.
13 Red Rapids	B. & E.		Dy. trs. 153, 154 via tr. 183 C.P.R.
47 Reed's Point	Saint John		Dy. tr. 44 C.N.R.
35 Renaud's Mills	Moncton	St. Antoine de Kent	~~Tue. Sat. 5.00 p.m.~~ Dy 2.00 pm
47 Renforth	Saint John		Dy. tr. 44 C.N.R.
36 Renous	Newcastle	(W)	Dy. tr. 27 C.N.R. Mon. Wed. Fri. tr. 337 C.N.R.
6 Rexton	M. & C.		Dy. trs. 25, 26 via ~~332 C.N.R.~~ or M.V. Dy. tr. 1 via Harcourt.
6 Reynolds	M. & C.	South Nelson	Tue. Thu. Sat. 3.00 p.m.
46 Richardson	St. J. & M. St. J. & McA.	St. Andrew's Boat	Dy. via Steamer from St. Andrews.
45 Richard Village	M. & C.	Rogersville	Tue. Thu. Sat. 2.00 p.m.
6 *Richibucto	M. & C.		Dy. trs. 25, 26 ~~via. 332 C.N.R.~~ or M.V Dy. tr. 1 ~~via Harcourt~~.
43 Richibucto Village	M. & C.	Rexton	Dy. 3.00 p.m.
41 Riley Brook	Plaster Rock		Dy. 7.00 a.m.
10 Ripples	Fredericton		Dy. tr. 78 C.P.R.
6 River Charlo	M. & C.		Dy. trs. 25, 26.
13 River de Chute	B. & E.		Dy. tr. 153. 154
7 River Glade	M. & St. J.		Dy. trs. 13, 44.
1 River Side	A. & S.		Dy. 1.00 p.m. M.V.S. Mon. Thu. trs. 255, 256. Tue. Wed. Fri. Sat. tr. 258.

Office	Distribution		
34 Rankinville	Pt. T. & Inv.	Mabou	Tue. Thu. Sat. 10.45 a.m.
5 Rawdon	Hx. & Midd.	Mt. Uniacke Newport	Tue. Thu. Sat. 9.50 a.m. Mosherville. Mon. Wed. Fri. 1.30 p.m.
14 Rawdon Gold Mine	Hx. & Midd.	Mt. Uniacke Elmsdale	Tue. Thu. Sat. 9.30 a.m. Up. Rawdon. Mon. Wed. Fri. arr. Rural Courier.
17 Rear Big Hill	S. & Pt. T.	Baddeck	Port Bevis. Mon. Thu. 1.00 p.m.
13 Rear Boisdale	S. & Pt. T.	Boisdale	Fri. 9.00 a.m.
13 Rear Christmas Island	S. & Pt. T.	Christmas Island	Mon. Wed. Fri. 9.00 a.m.
12 Rear Judique Chapel	Pt. T. & Inv.	Judique	Tue. Fri. 7.00 p.m.
12 Rear Judique South	Pt. T. & Inv.	Judique South	Tue. Fri. 7.00 p.m.
51 Rear of Black River	S. & Pt. T.	West Bay	Tue. Fri. 6.30 p.m.
9 Red Islands	M. & N. G.		Dy. tr. 5 Tue. Thu. Sat. via tr. 222 at Pt. Tupper. Mon. Wed. Fri. via Bus at McIntyres Lake.
13 Red Point	S. & Pt. T.	Jamesville W.	Mon. Wed. Fri. 6. 30 p.m.
12 Red River	Pt. T. & Inv.	Chéticamp	Pleasant Bay. Mon. Wed. Fri. 4.00 p.m., May 15–Nov. 14. Wed. Sat. 4.00 p.m., Nov. 15–May 14.
6 Renfrew	Hx. & T.	Enfield	Tue. Fri. 9.00 a.m.
13 Reserve Mines	S. & Pt. T. Sydney		Dy. tr. 7 via Electric Tram. Dy., Electric Tram.
37 Reynolds	Hx. & T.	Middle Musquodoboit	Dy. 11.30 a.m.
7 Reynoldscroft	L. & Y.	Port Clyde	Dy. 4.00 p.m.
9 Rhodena	M. & N. G.	Pt. Hastings	Tue. Thu. Sat. 6.00 p.m.
19 Rhodes' Corner	H. & B.	Bridgewater	Dy. 11.00 a.m.
21 River Bennet	S. & Pt. T.	Englishtown	Dy. 10.30 a.m.
9 River Bourgeoise	M. & N. G.		Dy. tr. 5 Tue. Thu. Sat. via tr. 222 at Pt. Tupper. Mon. Wed. Fri. via Bus at McIntyres Lake.

Office	Distribution		
22 Rivière des Caches	Chatham		Dy. 7.00 a.m.
13 *Rivière Verte	B. & E.		Dy. trs. 153, 154.
6 Robertville	M. & C.		Dy. tr. 25. 26.
48 Robichaud	Shediac		Dy. 1.00 p.m.
20 Robinsonville	Campbellton	(W)	Mon. ~~Wed~~. Fri. tr. 217 C.N.R. Thu
		(S)	Tue. Thu. Sat. 8.00 a.m. (M.V.)
8 Rockport 20	Dorchester	(S)	Dy. 2.30 p.m.
		(W)	Mon. Wed. Fri. 2.30 p.m.
4 Rocky Brook	C. & R. du L.	Pelletiers Mill	Tue. Thu. Sat. 1.00 p.m.
6 Rogersville	M. & C.		Dy. trs. 1, 2, 25, 26.
10 Rolling Dam Stn.	St. J. & McA.		Dy. tr. 101 via 164 C.P.R.
	St. J. & M.		Dy. tr. 42 via 164 C.P.R.
9 Rooth Station	St. J. & McA.		Dy. tr. 101.
45 Rosaireville	M. & C.	Rogersville	Tue. Thu. Sat. 1.45 p.m.
~~48 Rosebank~~	~~Bathurst~~	~~Six Roads~~	~~Tue. Thu. Sat. 2.00 p.m.~~
10 Rothesay	M. & St. J.		Dy. trs. 13, 14, 19, 44.
	Saint John		Dy. tr. 44 C.N.R.
	St. J. & M.		Dy. tr. 40 via 44 C.N.R.
34 Rothwell	Minto		Dy. 1.30 p.m.
18 Rough Waters	Bathurst		Mon. Wed. Fri. 1.00 p.m.
19 Roy	Buctouche		Tue. Thu. Sat. 8.00 a.m.
27 Rusagonis	St. J. & McA. / Fredericton	Rusagonis Stn.	Dy. 9.30 a.m.
27 Rusagonis Stn.	Fredericton		Dy. tr. 108 C.P.R.
	St. J. & McA.		Dy. tr. 101 via 107 C.P.R.
22 Russellville	Chatham		Mon. Wed. Fri. 7.00 a.m.

Office	Distribution		
12 River Centre	Pt. T. & Inv.		Tue. Thu. Sat. tr. 157.
52 Riverdale	Dig. & Yar.	Weymouth	Tue. Thu. Sat. 10.30 a.m.
43 Riv. Denys Road	S. & Pt. T.	Riv. Denys Stn.	Melford. Tue. Fri. 5.00 p.m.
13 Riv. Denys Stn.	S. & Pt. T.		Dy. trs. 5, 6.
18 Riverhead	L. & Y.	Barrington	Dy. 3.30 p.m.
14 River Hébert	T. & Monc.		Dy. trs. 1, 2, 3 and 4 via trs. 2, 4 M.C. Ry. & P. Co.
14 River Hébert East	T. & Monc.	R. Hébert	Dy. 3.00 p.m.
11 River John	P. & O.		Dy. trs. 333, 334.
14 River Philip	T. & Monc. P. & O.		Dy. trs. 2, 3. Dy. tr. 333.
14 Riv. Philip Centre	T. & Monc.	River Philip	Dy. 3.30 p.m.
4 *Riverport	H. & B.		Dy. tr. 85.
13 River Ryan	S. & Pt. T.	Lingan	Dy. 11.00 a.m.
10 Riversdale	N. G. & T.		Dy. trs. 5, 6.
35. 50 Riverside Corner	Truro	Kennetcook Cor.	Dy. 8.30 a.m.
9 River Tillard	M. & N. G.		Dy. tr. 5 Tue. Thu. Sat. via tr. 222 at Pt. Tupper. Mon. Wed. Fri. via Bus at McIntyres Lake.
12 Riverville	Pt. T. & Inv.		Mon. Wed. Fri. tr. 157.
24 Roach Vale	M. & N. G.	Guysborough	Tue. Thu. Sat. 6.00 a.m., Nov. 1–Apr. 30. Tue. Thu. Sat. 6.00 p.m., May 1–Oct. 31.
51 Roberta	S. & Pt. T.	West Bay	Tue. Thu. Sat. 6.30 p.m.
7 Roberts Island	L. & Y.	Glenwood	Wed. Sat. 9.30 a.m.
9 Robins	M. & N. G.	Arichat	Dy. 10.00 a.m.
4 Robinson's Corners	H. & B.		Dy. tr. 85.
9 Rockdale	M. & N. G.		Dy. tr. 5 Tue. Thu. Sat. via tr. 222 at Pt. Tupper. Mon. Wed. Fri. via Bus at McIntyres Lake.

St
S
T
U
V
W
Y
Z

Office	Distribution		

Office	Distribution		
48 Rock Elm	Sydney	Marion Bridge	Mon. Wed. Fri. 10.30 a.m.
48 Rock Elm West	Sydney	Marion Bridge	Mon. Wed. Fri. 10.30 a.m.
25 Rockingham Stn.	Halifax		Dy. trs. 5, 7.
1 Rockland	B. & L.		Mon. Wed. Sat. trs. 85, 86.
9 Rocky Bay	M. & N. G.	D'Escousse	Mon. Wed. Fri. 7.00 p.m. (via Poirierville).
40 Rocky Mountain	N. G. & T.	New Glasgow	Dy. 1.00 p.m.
24 Rogerton	M. & N. G.	Guysborough	Tue. Thu. Sat. 6.00 a.m., Nov. 1–April 30. Tue. Thu. Sat. 6.00 p.m., May 1–Oct. 31.
9 Roman Valley	M. & N. G.	Heatherton	Tue. Thu. Sat. 3.00 p.m.
4 Rose Bay	H. & B.		Dy. tr. 85.
53 Roseburn	S. & Pt. T.	Whycocomagh	Tue. Thu. Sat. 1.30 p.m.
12 Rosedale	Pt. T. & Inv.	Brook Village	Tue. Fri. 1.00 p.m.
7 Roseway	L. & Y.		Dy. tr. 85.
32 Ross' Ferry	S. & Pt. T.	~~Big Bras d'Or~~	Dy. ~~9.00 a.m.~~
20 Rossway	Midd. & Dig.	~~Digby~~	Dy. tr. 95.
7 Round Bay	L. & Y.		Dy. tr. 85.
8 Round Hill	Midd. & Dig.		Dy. trs. 95, 98.
48 Round Island	S. & Pt. T.	Mira Gut	Tue. Thu. Sat. 4.00 p.m.
20 Roxville	Midd. & Dig.	~~Digby~~	Dy. tr. 95.

Office	Distribution		
13 St. Almo	B. & E.		Dy. trs. 153, 154 via 183 C.P.R.
18 St. Amateur	Bathurst	Burnsville	Mon. Wed. Fri. 10.30 a.m.
48 St. André de Shediac	Shediac	Cape Bald	Tue. Thu. Sat. 4.00 p.m.
10 * St. Andrew's	St. J. & McA. St. J. & M.		Dy. tr. 101 via 152 via 164 C.P.R. Dy. tr. 42 via 152 via 164 C.P.R.
19 Ste. Anne de Kent	Buctouche		Dy. 6.30 p.m.
13 Ste. Anne de Madawaska	B. & E.		Dy. trs. 151, 152.
18 Ste. Anne du Bocage	Bathurst	(W) (S)	Mon. Wed. Fri. tr. 282 C.N.R. Tue. Thu. Sat. tr. 284 C.N.R. Dy. 4.00 p.m. (M.V.).
35 St. Anselme	Moncton		Dy. 12.00 noon.
35 St. Antoine de Kent	Moncton		Dy. C.N.R. M.V.
20 St. Aubin	Campbellton	Val d'Amour	Mon. Wed. Fri. 12.00 noon.
45 St. Augustine	M. & C.	Rogersville	Tue. Fri. 2.00 p.m.
13 St. Basile	Edmundston B. & E. C. & R. du L.		Dy. 12.30 p.m. Dy. trs. 153, 154. Dy. tr. 1.
4 St. Castin	C. & R. du L.	Lac Baker	Tue. Thu. Sat. 2.00 p.m.
18 Ste. Cécile	Bathurst	Lameque	Tue. Thu. Sat. 8.00 a.m.
6 St. Charles	M. & C.		Dy. tr. 25 via 332 C.N.R. or M.V.
44 St. Charles Nord	Richibucto	Aldouane	Tue. Thu. Sat. 2.30 p.m.
10 Ste Croix	St. J. & M.		Dy. tr. 41.
19 St. Cyrille	Buctouche	Coates Mills	Mon. Wed. Sat. 11.00 a.m.
35 St. Damien	Moncton	St. Antoine de Kent	Tue. Sat. 5.00 p.m.
19 St. Edouard de Kent	Buctouche		Tue. Thu. Sat. 11.00 a.m.
19 St. Fabien	Buctouche	Mount Carmel	Tue. Thu. Sat. 11.00 a.m.
48 St. François de Kent	Shediac		Dy. 1.00 p.m.
4 St. François de Madawaska	C. & R. du L.		Dy. trs. 3, 4.
19 St. Gabriel de Kent	Buctouche	Ste. Anne de Kent	Mon. Wed. Sat. 8.30 a.m.
St. Arthur (Val Melanson)	Campbellton	- - - -	Mon. Wed. Fri. 10.30 am
St Angele de Kent	Shediac	. . . .	Dy 1.00 pm

Office	Distribution		
3 St. Alphonse de Clare	Dig. & Yar.	Meteghan	Dy. 4.45 p.m.
16 St. Andrew's	M. & N. G.	Antigonish	Dy. 2.00 p.m.
48 St. Andrews Channel	S. & Pt. T.	Sydney	Dy. 6.00 a.m.
17 St. Ann's	S. & Pt. T.	Baddeck	Dy. 11.00 a.m.
52 St. Bernard	Dig. & Yar.	Weymouth	Dy. 4.00 p.m.
1 St. Catharine's Riv.	B. & L.	Port Joli	Wed. Sat. 2.00 p.m.
27 St. Columba	S. & Pt. T.	Iona	Tue. Thu. Sat. 9.30 a.m.
5 Ste. Croix	Hx. & Midd.		Dy. trs. 95, 98.
22 St. Esprit	M. & N. G.	Grand River	Tue. Thu. Sat. 7.30 a.m.
9 St. Francis Harbour	M. & N. G.	Mulgrave (S) Mulgrave (W) Boylston (W) Boylston (S)	Tue. Thu. Sat. 5.00 p.m. Tue. Thu. Sat. 11.30 a.m. Mon. Wed. Fri. 7.00 a.m. Tue. Thu. Sat. 7.00 p.m.
51 St. Georges Channel	S. & Pt. T.	West Bay	Tue. Thu. Sat. 6.30 p.m.
28 St. Joseph	M. & N. G.	James R. Stn.	Dy. 2.00 p.m.
36 St. Joseph du Moine	Pt. T. & Inv.	Margaree Har.	Dy. 5.30 a.m.
26 St. Margaret Village	S. & Pt. T.	Ingonish	Cape North. Dy. 4.30 p.m.
3 St. Martin de Clare	Dig. & Yar.	Meteghan	Tue. Fri. 11.00 a.m.
45 St. Mary's River	M. & N. G.	Sherbrooke (S) Sherbrooke (W)	Dy. 7.00 a.m. Dy. 6.00 a.m.
12 St. Ninian	Pt. T. & Inv.		Tue. Thu. Sat. tr. 157.
53 St. Patrick's Channel	S. & Pt. T.	Whycocomagh	Dy. 11.00 a.m.
9 *St. Peter's	M. & N. G.		Dy. tr.5 — Tue. Thu. Sat. via tr. 222 at Pt. Tupper. Mon. Wed. Fri. via Bus at McIntyres Lake.
12 Ste. Rose	Pt. T. & Inv.	Dunvegan	Tue. Thu. Sat. 8.00 a.m.
Ste Anne du Ruisseau (Eel Brook)	L + Y	- - - -	Dy trs 95

Office	Distribution		
47 *St. George	Saint John		Mon. Wed. Fri. tr. ~~115 C.P.R.~~ Tue. Thu. Sat. ~~8:30~~ a.m. (M.V.).
35 St. Grégoire	Moncton	McKee's Mills	Tue. Thu. Sat. 8.30 a.m.
4 St. Hilaire	C. & R. du L.		Dy. trs. 3, 4. at Baker Brook Jct
44 St. Ignace	Richibucto	St. Louis de Kent	Dy. 11.00 a.m.
18 St. Isidore	Bathurst	(W) (S)	Mon. Wed. Fri. tr. 282. Tue. Thu. Sat. tr. ~~284~~ C.N.R. 298 Dy. 4.00 p.m. (M.V.).
	M. & C.	(W)	Tue. Thu. Sat. tr. 25 via ~~284~~ C.N.R. 298
4 St. Jacques	C. & R. du L.		Dy. trs. 3, 4.
19 St. Jean Baptiste	Buctouche		Dy. 5.00 p.m.
*Saint John			
47 St. John, North	Saint John		City Delivery.
47 St. John, West	Saint John		City Delivery.
8 St. Joseph	T. & Monc.	(S) (W)	Dy. trs. 2, 4, 39. Dy. trs. 4, 39, 42. Sat tr 2
5 St. Joseph de Madawaska	C - R du L. Edmundston	St Jacques	Wed. Sat. 11.00 a.m.
19 St. Joseph de Kent	Buctouche		Tue. Thu. Sat. 8.00 a.m.
19 St. Lazare	Buctouche	Mount Carmel	Tue. Thu. Sat. 11.00 a.m.
18 St. Léolin	Bathurst	(W) (S)	Mon. Wed. Fri. tr. 282 C.N.R. Tue. Thu. Sat. tr. 284 C.N.R. Dy. 4.00 p.m. (M.V.).
13 *St. Léonard	B. & E.		Dy. trs. 153, 154.
	Campbellton	(W) (S)	Mon. Wed. Fri. tr. 217 C.N.R. Tue. Thu. Sat. tr. 339 C.N.R. Tue. Thu. Sat. 8.00 a.m. (M.V.).
44 St. Louis Cape	Richibucto	St. Louis de Kent	Wed. Sat. 9.30 a.m.
44 St. Louis de Kent	Richibucto		Dy. 8.00 a.m.
6 St. Luc	M. & C.	Acadie Siding	Dy. 4.00 p.m.
48 St. Marcel	Shediac		Dy. 1.00 p.m.
22 St. Margarets	Chatham		Tues. Thu. Sat. 8.00 a.m.
47 St. Martin's	Saint John		Dy. 8.00 a.m.
48 St. Martin de Kent	Shediac	Cocagne	Lower Gueguen. Mon. Wed. Sat. 12.00 noon.

Office	Distribution		

S
T
U
V
W
Y
Z

Office	Distribution		
25 St. Maure	M. & C.	Eel R. Crossing	Dy. 7.00 a.m.
19 St. Maurice	Buctouche	(S)	Mon. Wed. Sat. 6.00 p.m.
		(W)	Dy. 12.00 noon.
6 St. Norbert	M. & C.	Coal Branch Sta.	Dy. 12.30 p.m.
6 St. Paul's	M. & C.	Canaan Stn	Dy. 12.30 p.m.
19 St. Pierre	Buctouche		Dy. 6.30 p.m.
22 St. Pons	Chatham	Sheila	Upper Shelia. Tue. Thu. Sat. 5.30 p.m.
5 St. Quentin	Campbellton	(S)	Mon. Wed. Fri. tr. 217
			Tue. Thu. Sat. 8.00 a.m. (M.V.).
		(W)	Mon. Wed. Fri. tr. 217 C.N.R.
			Tue. Thu. Sat. tr. 339 C.N.R. 37
	St. Léonard	(W)	Tue. Thu. Sat. tr. 216 C.N.R.
			Mon. Wed. Fri. tr. 340 C.N.R. 38
		(S)	Tue. Thu. Sat. tr. 216 C.N.R.
			Mon. Wed. Fri. 2.00 p.m. (M.V.).
18 Ste. Rose Gloucester	Bathurst	Six Roads	(S) Tue. Thu. Sat. 4.00 p.m.
			(W) Mon. Wed. Fri. 4.00 p.m.
6 St. Sosime	M. & C.	Adamsville	Wed. Sat. 12.00 noon.
10 *St. Stephen	St. J. & McA.		Dy. tr. 101 via 152 C.P.R.
	St. J. & M.		Dy. tr. 42 via 152 C.P.R.
	McA. & B.		Dy. tr. 154.
48 St. Thomas de Kent	Shediac		Dy. 1.00 p.m.
22 St. Wilfred	Chatham	Lagacéville	Tue. Thu. Sat. 1.30 p.m.

Office	Distribution		

S
T
U
V
W
Y
Z

Office	Distribution		
8 *Sackville	T. & Monc.		Dy. trs. 1, 2, 3, 4.
44 Saint Olivier	Richibucto	St. Louis de Kent	Wed. Sat. 10.30 a.m.
7 Salisbury	M. & St. J.		Dy. trs. 13, 14, 19, 44.
29 Salmonhurst	B. & E.	Grand Falls	Dy. 8.00 a.m.
7 Salt Springs	M. & St. J.	Passekeag	Tue. Thu. Sat. 9.00 a.m.
47 Sand Point Road	Saint John		Tue. Thu. Sat. 8.00 a.m.
22 Sargent	Chatham		Mon. Wed. Fri. 7.00 a.m.
51 Saumarez	Tracadie		Mon. Wed. Fri. 5.00 p.m.
22 Savoy	Chatham		Tue. Thu. Sat. 7.00 a.m.
49 Savoy Landing	Bathurst M. & C.	Shippigan	Mon. Wed. Fri. 2.30 p.m. Tue. Thu. Sat. 7.00 p.m.
48 Scoudouc	Shediac	Dorchester Crossing	Dy. 9.00 a.m.
9 Scott Mills	St. J. & McA.	[illegible]	Dy. tr. 101 C.P.R.
12 Scott Siding	McA. & B.		Mon. Wed. Fri. Sat. tr. 153.
37 Seal Cove	St. Andrews Saint John St. Stephen	North Head (S) North Head (W)	Tue. Thu. Fri. Sat. 5.00 p.m. Mon. Wed. Fri. Sat. 5.00 p.m.
6 Sea Side	M. & C.		Dy. trs. 25, 26.
25 Selwood	M. & C.	Eel River Crossing	Dy. 7.00 a.m.
6 Semiwagan Ridge	M. & C.	Barnaby River	Tue. Fri. 2.30 p.m.
36 Sevogle	Newcastle	Red Bank	Tue. Thu. Sat. 1.00 p.m.
18 Sewell Brook	Bathurst	St. Isidore	Mon. Wed. Sat. 2.30 p.m.
21 Sewellville	Caraquet	Lower Caraquet	Mon. Wed. Sat. 11.30 a.m.
47 Shanklin	Saint John		~~Tue. Thu. Sat.~~ 8.00 a.m.
38 Shannon	Norton		Dy. 9.30 a.m.
25 Shannonvale	M. & C.	Eel River Crossing	Tue. Thu. Sat. 7.00 a.m.
24 Sheba	M. & St. J.	Cody's	Dy. 11.00 a.m.
7 *Shediac	M. & C. T. & Monc. M. & St. J. Moncton		Dy. trs. 2, 4 via trs. 276, 78 C.N.R. Dy. tr. 39 via tr. 78. Dy. trs. 44, 14 via trs. 276, 78. Dy. trs. 276, 78 C.N.R.
Sancta Anna	Campbellton St Leonard	Five Fingers	Wed. Sat 12 00 noon

Office	Distribution		
1 Sable River	B. & L.		Dy. trs. 85, 86.
1 Sable River West	B. & L.		Dy. trs. 85, 86.
3 Salem		Yarmouth	Dy. 6.30 p.m.
48 Salem Road	S. & Pt. T.	Sydney	Big. Pond. Tue. Thu. Sat. 11.00 a.m.
3 Salmon River	Dig. & Yar.		Dy. tr. 95.
39 Salmon River Bridge	Halifax	~~Musquodoboit~~ Harbour	Dy. ~~9.00~~ a.m. 6.30
24 Salmon River Lake	M. & N. G.	Guysborough	Tue. Thu. Sat. 6.00 a.m., Nov. 1–April 30. Tue. Thu. Sat. 6.00 a.m., May 1–Oct. 31.
16 Salt Springs (Ant.)	M. & N. G.	Antigonish	Dy. 2.00 p.m.
10 Salt Springs (Pictou)	N. G. & T.	West River Stn.	Dy. 12.00 noon.
14 Salt Springs Stn.	Truro & Monc.		Dy. tr. 2.
25 Sambro	Halifax		Tue. Thu. Sat. 2.00 p.m.
9 Sampson Cove	M. & N. G.	Petit De Grat Bridge	Dy. 7.30 p.m.
47 Samsonville	M. & N. G.	St. Peter's	Tue. Thu. Sat. 9.00 a.m.
9 Sand Point	M. & N. G.	Mulgrave (S) Mulgrave (W) Boylston (W) Boylston (S)	Tue. Thu. Sat. 5.00 p.m. Tue. Thu. Sat. 11.30 a.m. Mon. Wed. Fri. 7.00 a.m. Tue. Thu. Sat. 7.00 a.m.
49 Sandville	P. & O.	Tatamagouche	Dy. 10.00 a.m.
8 Sandy Cove	Midd. & Dig.		Dy. tr. 95.
7 Sandy Point	L. & Y.	Shelburne	Dy. 3.00 p.m.
5 Sarty's	H. & B. H. & Midd.	New Germany	Tue. Fri. 10.00 a.m.
3 Saulnierville	Dig. & Yar.		Dy. trs. 95, 98.
3 Saulnierville Sta.	Dig. & Yar.		Dy. trs. 95, 98.
48 Scatarie Island	Main-a-Dieu		Fri. 1.00 p.m., Jan. 1 to April 30. Tue. Fri., balance of year.
13 Scotch Lake	S. & Pt. T.	Georges River	Tue. Thu. Sat. 8.00 a.m.

S T U V W Y Z

Office	Distribution		
48 Shediac Bridge	Shediac		Dy. 1.00 p.m.
		(S) (W)	Dy. 11.00 a.m. Tue. Thu. Sat. 11.00 a.m.
35 Shediac River	Moncton		Tue. Thu. Sat. 3.00 p.m.
27 Sheffield	Fredericton		Dy. 10.30 a.m.
22 Sheila	Chatham		Dy. 7.00 a.m.
48 Shemogue	Shediac		Dy. 1.00 p.m.
1 Shepody	A. & S. A. & S.	Hopewell Hill ~~———~~	Mon. Thu. 3.00 p.m. Tue. Wed. Fri. Sat. ~~tr. 258.~~
18 *Shippigan	Bathurst M. & C.	(W) (S) (W)	Mon. Wed. Fri. tr. 282 C.N.R. Tue. Thu. Sat. tr. ~~284~~ C.N.R. 275 Dy. 4.00 p.m. (M.V.). Tue. Thu. Sat. tr. 25 via ~~284~~ C.N.R. 298
49 Shippigan Gully	Bathurst	Shippigan	Tue. Sat. 9.30 a.m.
18 Shippigan Island	Bathurst	Lameque	Tue. Thu. Sat. 8.00 a.m.
13 Siegas	B. & E.		Dy. trs. 153, 154.
36 Silliker's	Newcastle	Red Bank	Mon. Wed. Sat. 12.00 noon.
13 Sirois	B. & E.	Ste. Anne de Madawaska	Tue. Thu. Sat. 12.00 noon.
41 Sisson Ridge	Plaster Rock		Mon. Wed. Fri. 7.00 a.m.
18 Six Roads	Bathurst M. & C.	(W) (S) (W)	Mon. Wed. Fri. tr. 282 C.N.R. Tue. Thu. Sat. tr. ~~284~~ C.N.R. 275 Dy. 4.00 p.m. (M.V.). Tue. Thu. Sat. tr. 25 via ~~284~~ C.N.R. 298
34 Slope Road	Minto		Mon. Wed. Fri. 1.30 p.m.
48 Smith's	Shediac		Dy. 1.00 p.m.
32 Smith's Corner	M. & C.	Harcourt	Dy. 12.00 midnight.
51 Sonier	Tracadie		Mon. Wed. Fri. 5.00 p.m.
6 Sormany	M. & C.	Robertville	Lugar. Tue. Thu. Sat. 5.30 p.m.
4 Soucy	C. & R. du L.	Clair	Tue. Sat. 2.30 p.m.
18 South Bathurst	Bathurst		Dy. 4.00 p.m.
47 South Bay	Saint John		Dy. tr. 101 C.P.R.

Office	Distribution		
13 Scotchtown	New Waterford		Dy. 5.45 p.m.
50 Scotch Village	Hx. & T. Hx. & Midd.	Truro Newport	Dy. tr. 2 D.A.R. Dy. 12.00 noon.
11 Scotsburn	P. & O.		Dy. trs. 333, 334.
9 Scotsville	S. & Pt. T. Pt. T. & Inv.	Whycocomagh Kenloch	Tue. Thu. Sat. 7.00 a.m. Mon. Wed. Fri. 9.30 a.m.
25 Seabright	Halifax		Dy. tr. 85.
20 Seabrook	Midd. & Dig.	~~Digby~~	Dy. tr. 95.
25 Seaforth	Halifax		Dy. 6.30 a.m.
9 Seal Harbour	M. & N. G.	Goldboro'	Dy. 8.00 a.m., Dec. 1–April 30. Dy. 6.00 p.m., May 1–Nov. 30.
7 Seal Island	L. & Y.	Clarks Harbour	Weekly via Steamer.
9 Seaview	M. & N. G.		Tue. Thu. Sat. tr. 5 via tr. 222.
6 Selmah	Hx. & T. Truro	Maitland	Dy. 11.00 a.m.
25 Shad Bay	Halifax		Tue. Thu. Sat. 2.00 p.m. via White Lake.
7 Shag Harbour	L. & Y.		Dy. trs. 85, 86.
25 *Sheet Harbour	Halifax		Dy. 6.30 a.m.
44 Sheet Harbour Passage	Halifax	Sheet Harbour (W) Sheet Harbour (S)	Watt Section, Sheet Harbour. Dy. 8.30 a.m. Dy. 8.30 p.m.
5 Sheffield Mills	Hx. & Midd.		Dy. tr. 95 via tr. 11.
5 Sheffield Mills Stn.	Hx. & Midd.		Dy. trs. 95, 98 via trs. 11, 13.
7 *Shelburne	L. & Y.		Dy. trs. 85, 86.
9 *Sherbrooke	M. & N. G.		Dy. tr. 5.
15 Shinimecas Bridge	T. & Monc.	Amherst	Dy. 2.00 p.m.
25 Ship Harbour	Halifax		Dy. 6.30 a.m.
6 Shubenacadie	Hx. & T.		Dy. trs. 1, 2, 5, 6.
13 Shunacadie	S. & Pt. T.		Dy. trs. 5, 6.
48 Silver Mine	S. & Pt. T.	Sydney	Rock Elm. ~~Mon. Wed.~~ Fri. 1.00 p.m. Tue
b. Sight Point	Pt T. & Inv.	Inverness	Tue. Fri. 10.30 a.m

Office	Distribution		
16 South Branch of St. Nicholas Riv.	M. & C.	Bass River	Dy. 7.00 a.m.
10 South Clones	St. J. & McA. St. J. & M.	Welsford	Dy. 8.30 a.m.
27 South Devon	Fredericton		Dy. 9.30 a.m., 12.00 noon, 4.00 p.m.
44 South Kouchibouguac	Richibucto	Kouchibouguac	Tue. Thu. Sat. 11.00 a.m.
6 South Nelson	M. & C.		Dy. tr. 2 via 202 C.N.R. Dy. trs. 4, 25 via C.N.R.
6 South Nelson Rd.	M. & C.	Derby Jct.	Mon. Wed. Fri. 2.30 p.m.
18 South River	Bathurst	Upper Nepisiguit Porkmouche	Tue. Thu. Sat. 3.00 p.m.
6 South St. Norbert	M. & C.	Coal Branch Sta.	Dy. 12.30 p.m.
38 Springfield	Norton		Dy. 9.30 a.m.
18 Spruce Brook	Bathurst	Hacheyville	Mon. Wed. Sat. 4.00 p.m.
27 Stanley	Fredericton		Dy. tr. 28 C.N.R.
38 Stewarton	Norton	Springfield	Mon. Wed. Sat. 11.30 a.m.
12 Stickney	McA. & B.		Dy. trs. 153, 154.
18 Stonehaven	Bathurst M. & C.	(W) (S) (W)	Mon. Wed. Fri. tr. 282 C.N.R. Tue. Thu. Sat. tr. 284 C.N.R. Dy. 4.00 p.m. (M.V.). Tue. Thu. Sat. tr. 25 via 284 C.N.R.
27 Stone Ridge	Fredericton Woodstock		Dy. tr. 155 C.P.R. Dy. tr. 156 C.P.R.
36 Strathadam	Newcastle		Dy. 8.00 a.m.
10 Summer Hill	St. J. & M. St. J. & McA.	Welsford	Dy. 8.30 a.m.
35 Sunny Brae	Moncton		Dy. 12.00 noon.
36 Sunny Corner	Newcastle		Dy. 8.00 a.m.
6 Sunnyside	M. & C.	Nash Creek	Mon. Thu. Sat. 9.30 a.m.
1 Surrey	A. & S. Moncton		Mon. Thu. tr. 256. Tue. Wed. Fri. Sat. tr. 258.
7 *Sussex	Saint John M. & St. J.		Dy. tr. 20 C.N.R. Dy. trs. 13, 14, 19, 44.
31. Sussex ~~Camp Fretd~~ MPO No. 701	M. St. J Saint John	. . . .	Dy trs 13, 14, 19, 44 Dy tr 20 C N R

Office	Distribution		
8 Simpson Corner	Midd. & Dig	.....	Mon. Wed. Fri. tr. 98 via New Germany.
52 Sissiboo Falls	Dig. & Yar	Weymouth	Mon. Wed. Fri. 4.00 p.m.
21 Skir Dhu	S. & Pt. T	Englishtown	Dy. 10.30 a.m.
53 Skye Glen	S. & Pt. T	Whycocomagh	Dy. 11.30 a.m.
7 Sluice Point	L. & Y	Tusket	Dy. 10.30 a.m.
9 Smithfield	N. G. & T. M. & N. G.	Sunnybrae Sherbrooke	Tue. Thu. Sat. 2.30 p.m. Mon. Wed. Fri. 6.00 p.m.
8 Smith's Cove	Midd. & Dig	.....	Dy. trs. 95, 98.
39 Smith Settlement	Halifax	Musquodoboit H.	Dy. 9.00 a.m.
18 Smithsville	L. & Y	Barrington	Dy. 3.30 p.m.
53 Soapstone Mine	S. & Pt. T	Whycocomagh	Tue. Thu. Sat. 1.30 p.m.
44 Sober Island	Halifax	Sheet Harbour (W) Sheet Harbour (S)	~~Watt. Section, Sheet Harbour.~~ Dy. 8.30 a.m. Dy. 4.00 p.m.
9 Soldier's Cove	M. & N. G.	.....	Dy. tr. 5, Tue. Thu. Sat. via tr. 222 at Pt. Tupper. Mon. Wed. Fri. via Bus at McIntyres Lake.
9 Soldiers' Cove W	M. & N. G.	.....	Dy. tr. 5, Tue. Thu. Sat. via tr. 222 at Pt. Tupper. Mon. Wed. Fri. via Bus at McIntyres Lake.
5 Somerset	Hx. & Midd	Berwick	Dy. 12.30 p.m.
45 Sonora	M. & N. G.	Sherbrooke (S) Sherbrooke (W)	Dy. 7.00 a.m. Dy. 6.00 a.m.
5 South Alton	Hx. & Midd	Kentville	Dy. 11.45 a.m.
14 Southampton	T. & Monc	.....	Dy. trs. 2, 3 via tr. 2 Cumb. Ry.
48 South Bar Sydney River	Sydney S. & Pt. T	....	Dy. 8.00 a.m. Dy. tr. 7.
6 South Branch	Hx. & T	Up. Stewiacke	Dy. 12.30 p.m.
4 South Brookfield	H. & B. B. L. Midd. & Dig	Bridgewater	Tue. Thu. Sat. via tr. 257 C.N.R. Mon. Wed. Fri. tr. 85. Tue. Thu. Sat. tr. 98 by tr. 254 C.N.R.
13 South Cove	S. & Pt. T	Little Narrows	Tue. Thu. Sat. 12.00 noon.

T
U
V
W
Y
Z

Office	Distribution		
50 Sussex Corner	Sussex		Dy. 10.00 a.m.
6 Sweeneyville	M. & C.	Canaan Stn	Wed. Sat. 12.30 p.m.
7 Synton	Salisbury		Tue. Thu. Sat. trs. ~~256 and 258~~ C.N.R.

Office	Distribution		
14 South East Passage	Dartmouth		Mon. Wed. Fri. 9.00 a.m.
17 So. ~~Gut of St. Ann's~~ Haven	S. & Pt. T.	Baddeck	Dy. 11.00 a.m.
26 South Harbour	S. & Pt. T.	Ingonish	Dy. 2.45 p.m.
12 South Highlands	Pt. T. & Inv.	Inverness	Tue. Fri. 1.00 p.m.
21 South Ingonish 43..	S. & Pt. T.	Englishtown	Dy. 10.30 a.m.
21 So. Ingonish Harb.	S. & Pt. T.	Englishtown	Dy. 10.30 a.m.
16 South Lochaber	M. & N. G.	Antigonish	Dy. 2.00 p.m.
14 South Maitland	Hx. & T.	Truro Shubenacadie	Dy. tr. 2 D.A.R. Dy. 9.00 a.m.
8 South Milford	Midd. & Dig.	Annapolis Royal	Dy. 2.00 p.m.
3 South Ohio	Dig. & Yar.		Dy. trs. 95, 98.
48 So. Port Morien	Homeville		Mon. 4.00 p.m.
7 South Quinan	L. & Y.	Belleville Nor.	Dy. 10.30 a.m.
3 South Range	Dig. & Yar.	N. Range Cor	Dy. 3.00 p.m.
5 South Rawdon	Hx. & Midd.	Mt. Uniacke	Tue. Thu. Sat. 9.30 a.m.
9 South Rhodena	M. & N. G. Pt. T. & Inv.	Port Hastings	Tue. Thu. Sat. 6.00 p.m.
9 So. Riv. Bourgeois	M. & N. G.	Cannes	Dy. 6.00 p.m.
16 So. River Lake	M. & N. G.	Antigonish	Dy. 2.00 p.m.
9 South River Station	M. & N. G.		Dy. tr. 5.
17 South Side of Baddeck River	S. & Pt. T.	Baddeck	Tue. Wed. Fri. noon.
43 So. Side Basin of Riv. Denys	S. & Pt. T.	R. Denys Stn	Dy. 10.30 a.m.
32 32. So. Side of Boulardarie	S. & Pt. T.	L. B. d'Or ~~Bdge~~	Dy. 9.00 a.m.
5 South Uniacke	Hx. & Midd.		Dy. tr. 95.
52 Southville	Dig. & Yar.	Weymouth	Tue. Thu. Sat. 10.30 a.m.
12 So. West Mabou	Pt. T. & Inv.		Dy. tr. 157.
12 So. W. Margaree	Pt. T. & Inv.		Dy. tr. 157.
12 So. W. Port Hood	Pt. T. & Inv.		Dy. tr. 157.

T
U
V
W
Y
Z

Office	Distribution		

Office	Distribution		
1 So. W. Port Mouton	B. & L.	Port Mouton	Dy. 1.30 p.m.
34 So. West Ridge	Pt. T. & Inv.	Mabou	Tue. Thu. Sat. 8.45 a.m.
45 Spanish Ship Bay	M. & N. G.	Sherbrooke (W) (S)	Dy. 6.30 a.m. Dy. 6.00 p.m.
14 Spencer's Island	T. & Monc.		Dy. trs. 2, 3 via Cumb. Ry. tr. 2.
5 Springfield	Hx. & Midd. Hx. & B. Midd. & Dig.	 Bridgewater 	Dy. tr. 95 by tr. 254 C.N.R. Dy. tr. 253. Dy. tr. 98 by tr. 254 C.N.R.
7 Springhaven	L. & Y.	Belleville North	Dy. 10.30 a.m.
14 *Spring Hill	T. & Monc.		Dy. trs. 1, 2, 3, 4 via trs. 2, 4, 6 Cumb. Ry.
14 Spring Hill Jct.	T. & Monc.		Dy. trs. 2, 3.
25 Spry Bay	Halifax		Dy. 6.30 a.m.
25 Spryfield	Halifax		Tue. Thu. Sat. 2.00 p.m.
25 Spry Harbour	Halifax		Dy. 6.30 a.m.
19 Stanley Section	H. & B. L. & M.	Bridgewater	Mon. Wed. Fri. 11.00 a.m.
9 Steep Creek	M. & N. G.	Mulgrave (S) Mulgrave (W) Boylston (W) Boylston (S)	Tue. Thu. Sat. 5.00 p.m. Tue. Thu. Sat. 11.30 a.m. Mon. Wed. Fri. 7.00 a.m. Tue. Thu. Sat. 7.00 a.m.
10 Stellarton	N. G. & T. P. & O.	 	Dy. trs. 5, 6, 7, 8. Dy. tr. 334 via tr. 266.
53 Stewartdale	S. & Pt. T.	Whycocomagh	Dy. 11.30 a.m.
6 Stewiacke	Hx. & T.		Dy. trs. 5, 6.
16 Stillwater	M. & N. G.	Antigonish	Dy. 2.00 p.m.
22 Stirling	M. & N. G.	Grand River	Tue. Thu. Sat. 7.30 a.m.
6 Stirling Brook	Hx. & T. Truro	Maitland	Dy. 11.00 a.m.
33 Stonehurst	H. & B.	Lunenburg	Dy. 11.00 a.m.
7 Stony Island	L. & Y.		Dy. tr. 86.
16 Stormont	M. & N. G.	Antigonish	Dy. 2.00 p.m.
12 Strathlorne	Pt. T. & Inv.		Dy. trs. 156, 157.

T
U
V
W
Y
Z

Office	Distribution		

Office	Distribution		
9 Sugar Camp	M. & N. G.	Pt. Hastings	Tue. Thu. Sat. 6.00 p.m.
26 Sugar Loaf	S. & Pt. T.	Ingonish	Cape North. Dy. 4.30 p.m.
41 Summerville	Hx. & Midd.	Newport	Dy. 11.30 a.m.
1 Summerville Centre	B. & L.		Dy. tr. 85.
10 Sunnybrae	N. G. & T.		Dy. tr. 5.
26 Sunrise	S. & Pt. T.	Ingonish	Cape North. Mon. Fri. 4.30 p.m.
26 Sunset Cape North	S. & Pt. T.	Ingonish	Cape North. Dy. 4.30 p.m.
7 Surette Island	L. & Y.	Tusket	Dy. 10.30 a.m.
1 Swansburg	B. & L.		Dy. trs. 85, 86.
4 Sweetland	H. & B.	Blockhouse	Tue. Fri. 10.00 a.m.
5 Sweet's Corners	Hx. & Midd.	Newport Stn.	Dy. 10.00 a.m. Dy. 5.00 p.m.
13 *Sydney	S. & Pt. T.		Dy. trs. 5, 7.
48 Sydney Forks	S. & Pt. T.	Sydney	Dy. 6.00 a.m.
13 Sydney Mines	S. & Pt. T.		Dy. trs. 5, 6, 7, 8.
48 Sydney River	S. & Pt. T.	Sydney	Dy. 6.00 a.m.
48 Sydney S.O. No. 4	S. & Pt. T.	Sydney	Dy. City Delivery.

T
U
V
W
Y
Z

Office	Distribution		
22 Tabusintac	Chatham		Dy. 7.00 a.m.
16 Targettville	M. & C.	Bass River	Main River. Mon. Wed. Fri. 11.00 a.m.
27 Taymouth	Fredericton		Dy. tr. 28 C.N.R.
27 Temperance Vale	Fredericton Woodstock		Dy. 4.00 p.m. Dy. 1.00 p.m.
47 Ten Mile Creek	Saint John		~~Mon. Wed. Fri.~~ 8.00 a.m.
7 The Glades	M. & St. J.	River Glade	Dy. 10.00 a.m.
7 The Range	M. & St. J.	Cumberland Bay	Dy. 11.30 a.m.
18 Thériault	Bathurst	Bertrand	Mon. Wed. Fri. 11.00 a.m.
22 The Willows	Chatham		Dy. 7.00 a.m.
20 Thibault	Campbellton	(W) (S)	Mon. Wed. Fri. tr. 217 C.N.R. Tue. Thu. Sat. 8.00 a.m. (M.V.).
13 Thibodeau	B. & E.	Rivière Verte	Tue. Thu. Sat. 7.00 p.m.
7 Thornbrook	Butternut Ridge	(S) (W)	Dy. 8.00 a.m. Dy. 5.30 p.m.
13 Three Brooks	B. & E.	Arthurette (S) (W)	Dy. 5.00 p.m. Dy. 7.00 a.m.
2 Tide Head	C. & L.		Dy. trs. 31, 32.
42 Tilley	Perth		Tue. Thu. Sat. 8.00 a.m.
18 Tilley Road	Bathurst M. & C.	(W) (S) (W)	Mon. Wed. Fri. tr. 282 C.N.R. Tue. Thu. Sat. tr. ~~284~~ C.N.R. 245 Dy. 4.00 p.m. (M.V.). Tue. Thu. Sat. tr. 25 via ~~284~~ C.N.R. 248
13 Tobique River	B. & E.		Tue. Thu. Sat. trs. 153, 154 via tr. 183 C.P.R.
47 Torryburn	Saint John		Dy. tr. 44 C.N.R.
5 Toussaint	Edmundston	Bosse	Wed. Sat. 1.00 p.m.
18 *Tracadie	Bathurst M. & C.	(W) (S) (W)	Mon. Wed. Fri. tr. 282 C.N.R. Tue. Thu. Sat. tr. ~~284~~ C.N.R. 245 Dy. 4.00 p.m. (M.V.). Tue. Thu. Sat. tr. 25 via ~~284~~ C.N.R. 248
22 Tracadie Beach	Chatham		Dy. 7.00 a.m.

Office	Distribution		
4 Tancook Island	H. & B.	Chester Blandford	Dy. 1.30 p.m., Dec. 1–May 30. Dy. 11.00 a.m., Apr. 1–Nov. 30.
25 Tangier	Halifax		Dy. 6.30 a.m.
25 Tantallon	Halifax		Dy. tr. 85.
17 Tarbot	S. & Pt. T.	Baddeck	Dy. 11.00 a.m.
21 Tarbotvale	S. & Pt. T.	Englishtown	Dy. 10.30 a.m. (via River Bennett).
11 Tatamagouche	P. & O.		Dy. trs. 333, 334.
25 Taylor's Head	Halifax	Spry Bay	Mon. Wed. Fri. 11.30 a.m.
50 Tenecape 28	Walton		Dy. 1.00 p.m.
25 Terence Bay	Halifax		Tue. Thu. Sat. 7.00 a.m.
48 Terra Nova	S. & Pt. T.	Sydney	Big Pond. Tue. Thu. Sat. 11.00 a.m.
36 Terre Noire	Pt. T. & Inv.	Margaree Harb.	Dy. 5.30 a.m.
7 The Hawk	L. & Y.		Dy. tr. 85.
4 The Lodge	H. & B.	Hubbards	Mon. Wed. Fri. 8.30 a.m.
51 The Points, West Bay	S. & Pt. T.	West Bay	Tue. Thu. Sat. 6.30 p.m.
9 Thibeauville	M. & N. G.		Tue. Thu. Sat. tr. 5 via tr. 222.
9 Thomasville	L. & Y.	Port Clyde	Dy. 4.00 p.m.
14 Thomson Sta.	T. & Monc.		Dy. tr. 2,
40 Thorburn	N. G. & T.	New Glasgow	Dy. 1.00 p.m.
25 Three Fathom Har.	Halifax		Dy. 6.30 a.m.
5 Three Mile Plains	Hx. & Midd.		Dy. trs. 95, 98.
20 Tiddville	Midd. & Dig.		Dy. tr. 95.
15 Tidnish	T. & Monc.	Amherst	Dy. 2.00 p.m.
25 Timberlea	Halifax		Tue. Thu. Sat. tr. 85.
8 Tiverton	Midd. & Dig.		Dy. tr. 95.
24 Torbay	M. & N. G.	Guysborough (W) Guysborough (S)	Dy. 6.00 a.m. Dy. 6.00 p.m.
5 Torbrook	Hx. & Midd.	Wilmot Stn.	Dy. 2.00 p.m.

T
U
V
W
Y
Z

Office	Distribution		
10 Tracy	St. J. & M.		Dy. trs. 41, 42 C.P.R.
	St. J. & McA.		Dy. tr. 101 C.P.R.
6 Tremblay Settlement	M. & C.	Petit Rocher	Tue. Thu. Sat. 4.30 p.m.
36 Trout Brook	Newcastle		Tue. ~~Fri.~~ 8.00 a.m. Thu Sat
51 Trout Stream	Tracadie		Dy. 4.30 p.m.
18 Trudel	M - C Bathurst	(W) (W) (S)	Tu Th Sat & 25 & 29 & CN Mon. Wed. Fri. tr. 282 C.N.R. Tue. Thu. Sat. tr. ~~284~~ C.N.R. 29 Dy. 4.00 p.m. (M.V.).
6 Turgeon	M. & C.		Dy. trs. 25, 26.
1 Turtle Creek	A. & S.		Mon. Thu. tr. 256. Tue. Wed. Fri. Sat. tr. 258.
44 Tweedie Brook	Richibucto	Kouchibouguac	~~Mon. Wed. Sat.~~ 10.30 a.m. Tu. Fri.

Office	Distribution		
5 Torbrook Mines	Hx. & Midd.	Wilmot Stn.	Dy. 2.00 p.m.
5 Torbrook West	Hx. & Midd.	Wilmot Stn.	Dy. 2.00 p.m.
9 Tracadie	M. & N. G.		Dy. trs. 5, 6.
9 Trenton	N. G. & T.		Dy. trs. 5, 6, 7, 8.
48 Trout Brook	Sydney	Marion Bridge	Mon. Fri. 11.00 a.m.
53 Trout River	S. & Pt. T.	Whycocomagh	Tue. Thu. Sat. 7.00 a.m.
12 Troy	Pt. T. & Inv.		Dy. tr. 157.
14 *Truro	Hx. & T.		Dy. tr. 5.
	Halifax		Dy. tr. 7.
	T. & Monc.		Dy. trs. 1, 2, 3, 4.
	N. G. & T.		Dy. trs. 6, 8.
	Hx. & Midd.		Dy. tr. 98 via tr. 2 D.A.R.
14 Tufts Cove	Dartmouth		Dy. 9.00 a.m.
7 Tusket	L. & Y.		Dy. trs. 85, 86.
53 Twin Rock Valley	S. & Pt. T.	Whycocomagh	Lake Ainslie E. Side. Tue. Thu. Sat. 10.30 a.m.

U
V
W
Y
Z

Office	Distribution		
36 Underhill	Newcastle	(S) (W)	Dy. tr. 27 C.N.R. Tue. Thu. Sat. tr. 27 C.N.R. Mon. Wed. Fri. tr. 337 C.N.R.
10 Union Mills	St. Stephen St. J. & McA.		Dy. 12.15 p.m. Dy. tr. 101 via tr. 152 C.P.R.
31 Upham	Hampton St'n.		Dy. 8.30 a.m.
48 Upper Abougoggin	Shediac		Dy. 1.00 p.m.
25 Upper Balmoral	M. & C.	Eel River Crossing	Dy. 7.00 a.m.
18 Upper Bertrand	Bathurst	Burnsville	Mon. Wed. Fri. 10.30 a.m.
27 Upper Blackville	Newcastle Fredericton		Dy. tr. 27 C.N.R. Dy. tr. 28 C.N.R.
27 Upper Blackville Bridge	Newcastle		Dy. tr. 27 C.N.R.
19 Upper Buctouche	Buctouche		Dy. 8.00 a.m.
3 Upper Cape	C. T. & Sack	Melrose	Dy. 3.00 p.m.
18 Upper Caraquet	Bathurst M. & C.	(W) (S) (W)	Mon. Wed. Fri. tr. 282 C.N.R. Tue. Thu. Sat. tr. 284 C.N.R. Dy. 4.00 p.m. (M.V.). Tue. Thu. Sat. tr. 25 via 284 C.N.R.
6 Upper Charlo	M. & C.		Dy. trs. 25, 26.
36 Upper Derby	Newcastle		Dy. tr. 27 C.N.R.
8 Upper Dorchester	T. & Monc.		Dy. tr. 42.
35 Upper Dover	Moncton		Tue. Thu. Sat. 12.00 noon.
25 Upper Dundee	M. & C.	Eel River Crossing	Tue. Thu. Sat. 7.00 a.m.
39 Upper Gagetown	Fredericton Saint John	(S) (W) (S) (W)	Mon. Wed. Fri. tr. 242 C.N.R. Dy. ex. Tue. trs. 242, 348 C.N.R. Tue. Thu. Sat. tr. 245 C.N.R. Dy. ex. Tue. tr. 101 via 242, 348 C.N.R.
13 Upper Kent	B. & E.		Dy. trs. 153, 154.
27 Upper Keswick	Fredericton Woodstock		Dy. tr. 155 C.P.R. Dy. tr. 156 C.P.R.
47 Up. Loch Lomond	Saint John	Ben Lomond (W) (S)	Wed. Sat. 10.30 a.m. Dy. 10.30 a.m.
16 Upper Main River	M. & C.	Bass River	Dy. 7.00 a.m.
25 University St Joseph	T & Monc	- - - -	Dy trs 2. 4. 29 Dy " 2. 4. 29

Office	Distribution		
42 Ulva	Pt. T. & Inv	N. E. Margaree	Mon. Wed. Fri. 2.00 p.m.
17 Upper Baddeck Riv.	S. & Pt. T	Baddeck	Tue. Fri. 12.00 noon.
9 Upper Big Tracadie	M. & N. G		Dy. tr. 5.
4 Upper Blandford	H. & B		Mon. Wed. Fri. tr. 85 at Hubbards. Tue. Thu. Sat. tr. 85 at East River Sta.
19 Upper Branch	H. & B	Bridgewater	Mon. Wed. Fri. 11.00 a.m.
41 Upper Burlington	Hx. & Midd	Newport	Dy. 11.30 a.m.
19 Upper Chelsea	H. & B	Bridgewater	Dy. 11.00 a.m. (via Baker Settle.).
7 Upper Clyde River	L. & Y	Shelburne	Sat. 8.00 a.m.
14 Upper Economy	T. & Monc		Dy. tr. 3 at Londonderry Sta.
5 Upper Falmouth	Hx. & Midd	Falmouth	Dy. 10.30 a.m.
34 Upper Glencoe	Pt. T. & Inv	Mabou	Tue. Thu. Sat. 8.00 a.m.
48 Upper Grand Mira	S. & Pt. T	Sydney	Marion Bridge. Mon. Wed. Fri. 10.30 a.m.
50 Upper Kennetcook	Truro Windsor		Dy. tr. 2 D.A.R. Dy. tr. 1 D.A.R.
4 Upper Kingsburg	H. & B		Dy. tr. 85 ~~via tr. 266~~.
19 Upper La Have	H. & B	Bridgewater	Dy. 11.00 a.m.
25 Upper Lakeville	Halifax	Jeddore Oyster Ponds	Mon. Wed. Fri. 10.00 a.m.
25 Upper Lawrencetown	Halifax		Dy. 6.30 a.m.
13 Upper Leitche's Creek	S. & Pt. T	Leitche's Creek	Thu. 9.30 a.m.
53 Upper Margaree	S. & Pt. T	Whycocomagh	Tue. Thu. Sat. 7.00 a.m.
17 Upper Middle River	S. & Pt. T	Baddeck	Dy. 11.00 a.m.
6 Upper Musquodoboit	Hx. & T		Dy. tr. 5.
35 Upper New Cornwall	H. & B	Mahone Bay	Mon. Wed. Fri. 10.30 a.m.
24 Upper New Harbour	M. & N. G	Guysborough (W) Guysborough (S)	Dy. 6.00 a.m. Dy. 6.00 p.m.
41 Upper Newport	Hx. & Midd	Newport	Tue. Thu. Sat. 12.00 noon.

U
V
W
Y
Z

Office	Distribution		
10 Upper Mills	St. J. & McA. St. J. & M. St. S. & McA.	Milltown	Tue. Thu. Sat. 12.15 p.m.
36 Upper Nelson	Newcastle	Quarryville	Tue. Thu. Sat. 9.30 a.m. Dy
14 Upper New Horton	Albert		Dy. 7.00 p.m.
45. Stel 30 r 18 Up. Pockmouche	Bathurst	(W)	Mon. Wed. Fri. tr. 282 C.N.R. Tue. Thu. Sat. tr. 284 C.N.R. 295
		(S)	Dy. 4.00 p.m. (M.V.).
	M. & C.	(Meunier) (W)	Tue. Thu. Sat. tr. 25 via 284 C.N.R. 295
43 Upper Rexton	M. & C.	Rexton	Dy. 5.00 p.m.
8 Upper Rockport	Dorchester	(S)	Dy. 2.30 p.m.
		(W)	Wed. Mon. Fri. 2.30 p.m.
19 Upper St. Maurice	Buctouche	(S)	Mon. Wed. Sat. 6.00 p.m.
		(W)	12.00 noon.
48 Upper St. André	Shediac	Cape Bald	Tue. Thu. Sat. 4.00 p.m.
18 Upper Ste. Rose	Bathurst	Six Roads (S)	Tue. Thu. Sat. 4.00 p.m.
		(W)	Mon. Wed. Fri. 4.00 p.m.
18 Upper St. Simon	Bathurst	(W)	Mon. Wed. Fri. tr. 282. Tue. Thu. Sat. tr. 284 C.N.R. 295
		(S)	Dy. 4.00 p.m. (M.V.).
8 Upper Sackville	Sackville		Dy. 1.20 p.m.
22 Upper Sheila	Chatham	Sheila	Dy. 6.00 p.m.
13 Upper Siegas	B. & E.	Siegas	Wed. Sat. 1.15 p.m.
18 Upper Tilley Road	Bathurst	Tilley Road	Dy. 6.30 p.m.
12 Upper Woodstock	McA. & B.		Dy. trs. 153, 154.
	Woodstock	(S)	Dy. 1.30 p.m.
		(W)	Dy. 9.00 a.m.
20 Upsalquitch	Campbellton		Mon. Wed. Fri. tr. 217 C.N.R.

Office	Distribution		
5 Upper Northfield	New Germany		Tue. Thu. Sat. 10.00 a.m.
7 Upper Port Latour	L. & Y.	Port Clyde	Dy. 4.00 p.m.
6 Upper Rawdon	Hx. & T.	Elmsdale	Dy. 9.00 a.m.
7 Upper Shag Har	L. & Y.		Dy. tr. 86. Tue. Fri. tr. 85.
10 Upper Smithfield	M. & N. G. N. G. & T.	Sherbrooke Sunnybrae	Mon. Wed. Fri. 6.00 p.m. Tue. Thu. Sat. 2.30 p.m.
16 Upper So. River	M. & N. G.	Antigonish	Dy. 2.00 p.m.
12 Upper S. W. Mabou	Pt. T. & Inv.	~~Judique North~~	Tue. Fri. 7.00 a.m.
16 Upper Springfield	M. & N. G.	~~Antigonish~~	St. Andrews. Tue. Thu. Sat. 4.30 p.m., April 1 to Sept. 30. Mon. Wed. Fri. 10.00 a.m., Oct. 1 to March 31.
6 Upper Stewiacke	H. & T.		Dy. tr. 5.
25 Upper Tantallon	Halifax		Dy. tr. 85.
54 Upper Vaughan	Hx. & Midd.	Windsor	Mon. 11.00 a.m. via Windsor Forks. Wed. Sat. 11.00 a.m.
27 Upper Washabuck	S. & Pt. T.	Iona	~~Tue. Thu.~~ Sat. 9.30 a.m.
3 Upper Wedgeport	Dig. & Yar.		Dy. tr. 95.
24 Upper West New Harbour	M. & N. G.	Guysborough (W) Guysborough (S)	Upper New Harbour. Dy. 12.30 p.m. Dy. 9.00 p.m.
7 Upper West Pubnico	L. & Y.		Dy. trs. 85, 86.
24 Upper Whitehead	M. & N. G.	Guysborough	Dy. 6.00 p.m.
7 Upper Wood Harb.	L. & Y.	Lower Wood Harbour	Dy. 5.00 p.m.
46 Urbania	Hx. & T.	Shubenacadie	Dy. 9.00 a.m.

V
W
Y
Z

Office	Distribution		
22 Val Comeau	Chatham	Tracadie Beach	Tue. Thu. Sat. 6.00 p.m.
20 Val d'Amour	Campbellton		Dy. 10.30 a.m.
4 Val Lambert	C. & R. du L.	Baker Brook	Tue. Thu. Sat. 9.30 a.m.
6 Vallee Lourdes	M. & C.		Dy. trs. 25, 26.
NC 29 20 Val Melanson	Campbellton	St. Arthur	Mon. Wed. Fri. 10.30 a.m.
4 Val Nadeau	C. & R. du L.	Baker Brook	Tue. Thu. Sat. 9.30 a.m.
4 Val Oakes	C. & R. du L.		Dy. tr. 3.
45 Val St. Patrice	M. & C.	Rogersville	Tue. ~~Fri.~~ 2.00 p.m.
6 Vautour	M. & C.	Acadie Siding	Dy. 1.30 p.m.
18 Venoit	Bathurst	(W) (S)	Mon. Wed. Fri. 1.00 p.m. Tue. Thu. Sat. 4.00 p.m.
4 Verret	~~C. & R. du L.~~ Edmundston		Dy. ~~tr. 3.~~ 11.30 am Stage
12 Victoria	McA. & B.		Dy. tr. 153.
27 Victoria Mills	Fredericton		Dy. 10.00 a.m.
52 45 Vienneau	M. & C.	Rogersville	Tue. ~~Fri.~~ 1.45 p.m. Thu. Sat
43 Village la Prairie	M. & C.	Rexton	Richibucto Village. Wed. Sat. 9.00 a.m.
6 Village St. Augustin	M. & C.	Adamsville	Dy. 1.00 p.m.
19 Village Ste Croix	Buctouche		Tue. Thu. Sat. ~~11.00 a.m.~~ 2.30 pm
19 Village St. Iréné	Buctouche	(S) (W)	Mon. Wed. Sat. 6.00 p.m. 12.00 noon.
45 Village St. Jean	M. & C.	Rogersville	Tue. Thu. Sat. 2.00 p.m.
30 Village St. Paul	M. & C.	Grande Anse	Tue. Thu. Sat. 11.00 a.m.
45 Village St. Pierre	M. & C.	Rogersville	Tue. Thu. Sat. 2.00 p.m.
5 Violette	~~Edmundston~~ St. Jacques	Bosse	Wed. Sat. 1.00 p.m.
52 Val Doucet	Bathurst	Rang St George	Mon Wed Fri. 3.00 pm

Office	Distribution		
54 Vaughan	Hx. & Midd.	Windsor	Mon. 11.00 a.m. via Windsor Forks. Wed. Sat. 11.00 a.m.
5 Vesuvius	Hx. & Midd.	Gaspereaux	Wed. Sat. 12.30 p.m.
8 Victoria Beach	Midd. & Dig.	Granville Ferry	Dy. 2.30 p.m.
48 Victoria Bridge	S. & Pt. T.	Sydney	Marion Bridge. Mon. Wed. Fri. 10.30 a.m.
43 Victoria Line	S. & Pt. T.	Riv. Denys St.	Melford. Tue. Thu. Sat. 12.00 noon.
48 Victoria Mines	S. & Pt. T. Sydney	....	Dy. tr. 7. Dy. 8.00 a.m.
5 Viewmount	Hx. & Midd.	Berwick	Tue. Thu. Sat. 12.30 p.m.
18 Villagedale	L. & Y.	Barrington	Dy. 3.30 p.m.
1 Vogler's Cove	B. & L.	.....	Dy. tr. 85.

V
W
Y
Z

Office	Distribution		
13 Wapske	B. & E.		Dy. trs. 153, 154 via tr. 183 C.P.R.
36 Warwick Settlement	Newcastle	Quarryville	Tue. Thu. Sat. 9.30 a.m.
50 Waterford	Sussex		Dy. 10.00 a.m.
1 Waterside	A. & S.		Mon. Thu. tr. 256. Tue. Wed. Fri. Sat. tr. 258.
18 Waugh	Bathurst	(S) (W)	Dy. 4.00 p.m. (M.V.). Mon. Wed. Fri. tr. 282 C.N.R. Tue. Thu. Sat. tr. 284 C.N.R.
9 Waweig	McAdam Jct. St. J. & McA.		Tue. Thu. Sat. tr. 152 via 164 C.P.R. Tue. Thu. Sat. tr. 101 via 152 via 164 C.P.R.
36 Wayerton	Newcastle	Red Bank	Tue. Thu. Sat. 1.00 p.m.
36 Weaver Siding	Newcastle		Tue. Thu. Sat. tr. 27 C.N.R.
10 Welchpool	Saint John St. J. & McA. St. J. & Mont.	(S) (W) St. Andrew's Boat	Tue. 10.00 a.m. Wed. 8.00 a.m. Dy. via Steamer from St. Andrew's.
22 Wellfield Settlement	Chatham		Tue. Thu. Sat. 10.00 a.m.
10 Welsford	St. J. & McA. St. J. & M.		Dy. tr. 101. Dy. tr. 42.
6 West Bathurst	M. & C.		Dy. trs. 1, 2, 3, 4, 25, 26.
16 West Branch of St. Nicholas River	M. & C.	Bass River	Dy. 7.00 a.m.
8 Westcock	Sackville		Dy. 1.20 p.m.
10 Westfield	St. J. & McA. St. J. & M. Saint John		Dy. tr. 101. Dy. tr. 42. Dy. tr. 101 C.P.R.
10 Westfield Centre	Saint John St. J. & M.		Dy. tr. 101 C.P.R. Dy. tr. 42.
12 West Glassville	McA. & B.		Dy. tr. 151.
10 West Quaco	St. John		Dy. 8.00 a.m.
14 West River	Albert		Dy. 7.00 p.m.
45 West Rosaireville	M. & C.	Rogersville	Tue. Thu. Sat. 1.45 p.m.
37 White Head	Saint John St. Stephen St. Andrews	North Head (W) (S)	Mon. Wed. Fri. Sat. Tue. Thu. Fri. Sat.

Office	Distribution		
48 Wadden Cove	Homeville		Mon. 4.00 p.m.
35 Walden	H. & B.	Mahone Bay	Tue. Fri. 2.00 p.m.
9 Walkerville	M. & N. G.		Dy. tr. 5 { Tue. Thu. Sat. via tr. 222 at Pt. Tupper. Mon. Wed. Fri. via Bus at McIntyres Lake.
11 Wallace	P. & O.		Dy. trs. 333, 334.
11 Wallace Bridge	P. & O.		Dy. trs. 333, 334.
11 Wallace Stn	P. & O.		Dy. trs. 333, 334.
5 Wallbrook	Hx. & Midd.	Gaspereaux	Dy. 11.00 a.m.
50 Walton	Truro Newport		Dy. tr. 2 D.A.R. Dy. 12.00 noon.
14 Ward's Brook	T. & Monc.		Dy. trs. 2, 3 via Cumb. Ry. tr. 2.
27 Washabuck Bridge	S. & Pt. T.	Iona	Tue. Thu. Sat. 9.30 a.m.
27 Washabuck Centre	S. & Pt. T.	Iona	Tue. Thu. Sat. 9.30 a.m.
8 Waterford	Midd. & Dig.		Dy. tr. 95.
19 Waterloo	H. & B.	Bridgewater	Newcombe. Tue. Thu. 12.00 noon.
10 Waternish	N. G. & T. M. & N. G.	Sunnybrae Sherbrooke	Tue. Thu. Sat. 2.30 p.m. Mon. Wed. Fri. 6.00 p.m.
14 Waterside	N. G. & T.	Pictou	Dy. 1.00 p.m., May 1 to Sept. 30. Dy. 8.45 a.m., Oct. 1 to April 30.
5 Waterville	Hx. & Midd.		Dy. trs. 95, 98.
44 Watt Section Sheet Harbour	Halifax	Sheet Harbour	Dy. 8.00 a.m., Dec. 1 to April 30. ~~Dy. 4.00 p.m., May 1 to Nov. 30.~~
25 Waverly	Hx. & T.		Dy. tr. 5.
4 Weatherley	H. & B.	West La Have	Tue. Thu. Sat. 12.30 p.m.
52 Weaver Settlement	Dig. & Yar.	Weymouth (W) Weymouth (S)	Tue. Thu. Sat. 10.30 a.m. Tue. Thu. Sat. 4.00 p.m.
3 Wedgeport	Dig. & Yar.		Dy. tr. 95.
3 Wellington	Dig. & Yar. Yarmouth		Dy. tr. 95, May 1 to Dec. 1, at Hebron Sta. Dy. 9.00 a.m. by Stage.
6 Wellington Stn	Hx. & T.		Dy. tr. 5.

W
Y
Z

Office	Distribution		
27 White Rapids	Blackville		Dy. 8.30 a.m.
5 White's Brook	St. Léonard Campbellton		Tue. Thu. Sat. tr. 216 C.N.R. Mon. Wed. Fri. tr. 217 C.N.R.
7 White's Cove	M. & St. J.	Young's Cove Road	Dy. 11.30 a.m.
48 White's Settlement	Shediac	Cocagne	Mon. Wed. Fri. Sat. 11.00 a.m.
36 Whitney	Newcastle		Dy. 8.00 a.m.
47 Willow Grove	St. John		Tue. Thu. Sat. 8.00 a.m.
46 Wilson's Beach	St. John St. John & M. St. J. & McA.	(W) (S) St. Andrew's Boat	Wed. 7.00 a.m. Tue. 7.00 a.m. Dy. via Steamer from St. Andrews.
18 Wilson's Point	Bathurst	Lameque	Miscou Centre. Mon. Wed. Fri. 4.00 p.m.
12 Windsor	McA. & B.	Coldstream	Tue. Thu. Sat. 3.00 p.m.
22 Wine River	Chatham		Tue. Thu. Sat. 4.00 p.m.
9 Wirral	St. J. & McA.		Dy. tr. 101 C.P.R.
22 Wishart Point	Chatham		Dy. 7.00 a.m.
37 Wood Island	St. Andrews Saint John St. Stephen	North Head (S) (W)	Seal Cove. Wed. Fri. Sat. 8.00 a.m. Tue. Sat. 8.00 a.m.
8 Wood Point	Sackville		Dy. 1.20 p.m.
39 Woodside	St. J. & McA. Fredericton Saint John	Oromocto	Dy. 10.30 a.m.
10 *Woodstock	McA. & B. St. J. & M.		Dy. trs. 153, 154. Dy. tr. 41 via 151 C.P.R.
37 Woodward's Cove	St. Andrews St. Stephen Saint John	North Head (S) (W)	Tue. Thu. Fri. Sat. Mon. Wed. Fri. Sat., 5.00 p.m.

Office	Distribution		
14 Wentworth	Wentworth Sta.		Dy. 3.30 p.m.
14 Wentworth Centre	Wentworth Sta.		Dy. 3.30 p.m.
54 Wentworth Creek	Hx. & Midd.	Windsor	Dy. tr. 1 D.A.R.
14 Wentworth Stn	T. & Monc.		Dy. trs. 2, 3.
19 Wentzell's Lake	H. & B.	Bridgewater	Dy. tr. 253 B.C.S.
14 West Advocate	T. & Monc.	Advocate Har.	Dy. 7.00 p.m., May 1–Nov. 30. Dy. 1.00 p.m., Dec. 1–April 30.
13 West Alba	S. & Pt. T.		Tue. Thu. Sat. tr. 5.
14 West Apple River	T. & Monc.	Apple River	Mon. Thu. Sat. 4.00 p.m.
9 West Arichat	M. & N. G.	(S) (W) (W)	Dy. tr. 5 by Boat at Mulgrave. Tue. Thu. Sat. via tr. 222 C.N.R. Mon. Wed. Fri. via Bus. Dy. tr. 6 by Boat at Mulgrave.
18 West Baccaro	L. & Y.	Barrington	Dy. 3.30 p.m.
13 West Bay	S. & Pt. T.		Dy. tr. 5.
13 West Bay Centre	S. & Pt. T.		Dy. tr. 5.
13 West Bay Road	S. & Pt. T.		Dy. trs. 5, 6.
31 West Berlin	B. & L.	Liverpool	Dy. 2.45 p.m.
11 West Branch, River John	P. & O.		Dy. tr. 333.
14 West Brook	T. & Monc.		Dy. trs. 2, 3 via tr. 2 Cumb. Ry.
4 West Caledonia	Caledonia (Queens)		Dy. 9.30 a.m.
14 Westchester Stn	T. & Monc.		Dy. tr. 2.
25 West Chezzetcook	Halifax		Dy. 6.30 a.m.
19 West Clifford	H. & B. ~~B. & M.~~	Bridgewater	Tue. Thu. Sat. 11.00 a.m.
24 West Cooks Cove	M. & N. G.	Guysborough (W) Guysborough (S)	Dy. 6.00 a.m. Dy. 6.00 p.m.
4 West Dublin	H. & B.		Dy. tr. 85.
24 West Erinville	M. & N. G.	Guysborough	Tue. Thu. Sat. 6.00 a.m., Nov. 1–April 30. Tue. Thu. Sat. 6.00 p.m., May 1–Oct. 31.

Office	Distribution		

Office	Distribution		
31 Western Head	B. & L.	Liverpool	Dy. 2.45 p.m.
4 Western Shore	H. & B.		Dy. trs. 85, 86.
2 Westfield	Caledonia (Queens)		Tue. Sat. 9.30 a.m.
5 West Glenmount	H. & Midd.	Canning	Tue. Thu. Sat. 12.30 p.m.
50 West Gore	Truro		Dy. tr. 2 D.A.R.
7 West Head	L. & Y.		Dy. trs. 85, 86.
9 West Intervale	M. & N. G.	Boylston	Dy. 5.00 p.m., May 1–Oct. 31. Dy. 9.00 a.m., Nov. 1–Apr. 30.
25 West Jeddore	Halifax	Head of Jeddore	Dy. 9.00 a.m.
4 West La Have	H. & B.		Dy. tr. 85.
16 West Lakevale	M. & N. G.	Antigonish	Tue. Thu. Sat. 2.00 p.m.
25 West Lawrencetown	Halifax		Dy. 6.30 a.m.
45 West Liscomb	M. & N. G.	~~Sherbrooke~~	Liscomb Mills. Mon. Wed. Fri. ~~10.45 a.m.~~ 4.00
34 West Mabou Harb.	Pt. T. & Inv.	Mabou	Tue. Thu. Sat. 9.00 a.m.
1 West Middle Sable	B. & L.		Dy. trs. 85, 86.
48 Westmount North	Sydney		Dy. 9.30 a.m.
44 West Newdy Quoddy (Harrison)	Halifax	East Quoddy ~~Sheet Harbour~~	Dy. 8.00 a.m., Dec. 1–Apr. 30. Dy. ~~4.00 p.m.~~, May 1–Nov. 30.
2 West Northfield	H. & B.	Bridgewater	Dy. tr. 253 C.N.R.
39 West Petpeswick	Halifax	Musquodoboit Harbour	Mon. Wed. Fri. 9.00 a.m.
25 Westphal	Halifax		Dy. 6.30 a.m.
8 Westport	Midd. & Dig.		Dy. tr. 95.
7 West Port Clyde	L. & Y.	Port Clyde	Dy. 4.00 p.m.
7 West Pubnico	L. & Y.		Dy. trs. 85, 86.
10 West River Stn.	N. G. & T.		Dy. trs. 5, 6.
24 West Roachvale	M. & N. G.	Guysborough	Tue. Thu. Sat. 6.00 a.m., Nov. 1–April 30. Tue. Thu. Sat. 6.00 p.m., May 1–Oct. 31.

Y

Z

Office	Distribution		

Office	Distribution		
46 West St. Andrews	H. & T.	Shubenacadie	Gays River. Tue. Thu. Sat. 10.00 a.m.
53 West Side of Middle River	S. & Pt. T.	Whycocomagh	Nyanza. Tue. Thu. Sat. 3.00 p.m.
17 West Tarbot	S. & Pt. T.	Baddeck	Tarbot. Dy. 2.30 p.m.
14 Westville	N. G. & T.		Dy. trs. 5, 6, 7, 8 via B.C. from Stellarton Jct.
	P. & O.		Dy. tr. 34 via tr. 266.
3 *Weymouth	Dig. & Yar.		Dy. trs. 95, 98.
52 Weymouth Falls	Dig. & Yar.	Weymouth	Tue. Thu. Sat. 10.30 a.m.
52 Weymouth Mills	Dig. & Yar.	Weymouth	Dy. 4.00 p.m.
3 Weymouth North	Dig. & Yar.		Dy. trs. 95, 98.
14 Wharton	T. & Monc.		Dy. tr. 8 via tr. 2 Cumb. Ry.
24 Whitehead	M. & N. G.	Guysborough	Dy. 6.00 p.m.
26 White Point	S. & Pt. T.	Ingonish	Neil's Harbour. Tue. Thu. Sat. 10.00 a.m.
1 White Point Beach	B. & L.		Dy. tr. 85.
5 White Rock Mills	Hx. & Midd.	Greenwich	Dy. 11.15 a.m.
5 White's Corner	Hx. & Midd.	Waterville	Grafton. ~~Tue. Thu. Sat.~~ Dy 12.45 p.m.
9 Whiteside	M. & N. G.		Tue. Thu. Sat. tr. 5 via tr. 222.
25 White's Lake	Halifax		Dy. 2.00 p.m., May 1 to Nov. 30. Tue. Thu. Sat. rest of year.
48 Whitney Pier	Sydney		Dy. 7.00 a.m.
13 Whycocomagh	S. & Pt. T.		Dy. trs. 5, 6.
53 Whycocomagh Mount	S. & Pt. T.	Whycocomagh	Fri. 11.00 a.m.
13 Whycocomagh Portage	S. & Pt. T.		Tue. Thu. Sat. tr. 5.
13 Whycocomagh Reserve	S. & Pt. T.		Dy. trs. 5, 6.
13 Wilburn	S. & Pt. T.	Orangedale	Tue. Thu. Sat. 6.00 p.m.

Y
Z

Office	Distribution		

Office	Distribution		
54 Wile Settlement	Hx. & Midd.	Windsor	Via Vaughan. Wed. Sat. 1.00 p.m.
14 Williamsdale	T. & Monc.	Collingwood Cor.	Dy. 5.00 p.m.
14 Williamsdale East	T. & Monc.	Collingwood Cor.	Dy. 5.00 p.m.
16 Williams Point	Antigonish		Tue. Thu. Sat. 3.15 p.m.
40 Willowdale	N. G. & T.	New Glasgow	Dy. 1.00 p.m.
5 Wilmot Stn	Hx. & Midd.		Dy. trs. 95, 98.
45 Wilson Cove	M. & N. G.	Sherbrooke (W) (S)	Dy. 6.30 a.m. Dy. 6.00 p.m.
5 *Windsor	Hx. & Midd. Halifax		Dy. trs. 95, 98. Dy. tr. 97.
54 Windsor Forks	Hx. & Midd.	Windsor	Dy. 11.00 a.m.
6 Windsor Jct.	Hx. & T.		Dy. trs. 5, 6.
45 Wine Harbour	M. & N. G.	Sherbrooke (S) (W)	Dy. 7.00 a.m. Dy. 6.00 a.m.
5 *Wolfville	Hx. & Midd. Halifax		Dy. trs. 95, 98. Dy. tr. 97 D.A.R.
48 Woodbine	Sydney	Marion Bridge	Mon. Fri. 11.00 a.m.
55 Woodvale	Dig. & Yar.	Yarmouth	Dy. 9.00 a.m.
41 Woodville	Hx. & Midd.	Newport	Scotch Village. Mon. Wed. Fri. 12.30 p.m. Sat. 12.00 noon.
21 Wreck Cove	S. & Pt. T.	Englishtown	Dy. 10.30 a.m.
46 Wyse's Corner	Hx. & T.	Shubenacadie	Gays River. Tue. Thu. Sat. 10.00 a.m.
14 Wyvern	T. & Monc.	Collingwood Cor.	Tue. Thu. Sat. 4.00 p.m.

Office	Distribution		
6 Youghall	M. & C.	West Bathurst	Dy. 1.00 p.m., July and August. Mon. Wed. Fri. 10.00 a.m. remainder of year.
7 Young's Cove	M. & St. J.	Young's Cove Road	Dy. 11.30 a.m.
7 Young's Cove Road	M. & St. J.		Dy. tr. 44 via tr. 159 C.P.R.
27 Zealand Station	Fredericton		Dy. tr. 155 C.P.R.
	Woodstock		Dy. tr. 156 C.P.R.

Office	Distribution		
24 Yankee Harbour....	M. & N. G.....	Guysborough.....	~~White Head~~. Wed. Sat. 8.00 a.m.
3 *Yarmouth.....	Halifax.....	.....	Dy. tr. 99 D.A.R.
	Dig. & Yar.....	.....	Dy. tr. 95.
	L. & Y.....	.....	Dy. tr. 85.
3 Yarmouth North...	Dig. & Yar.....	.....	Dy. tr. 95.
	L. & Y.....	.....	Dy. tr. 85.
3 Yarmouth South....	Dig. & Yar.....	.....	Dy. tr. 95.
	L. & Y.....	.....	Dy. tr. 85.

OFFICES IN THE NORTHWEST TERRITORIES

INCLUDING THE DISTRICTS OF

MACKENZIE, KEEWATIN AND FRANKLIN

OFFICE	DISTRICT	DISTRIBUTION	
Aklavik	Mackenzie	Edmonton	Fort McMurray six times per year. For further particulars see Schedule of Air Mail Service.
Arctic Red River	Mackenzie	Edmonton	Fort McMurray six times per year. For further particulars see Schedule of Air Mail Service.
33 Camlaren	"	"	" " "
Chesterfield Inlet	Keewatin	Churchill	R.C.M.P. Patrol. By Dog Team.
Craig Harbour	Franklin	Montreal	By Steamer.
Dundas Harbour	Franklin	Montreal	By Steamer.
Fort Good Hope	Mackenzie	Edmonton	Fort McMurray six times per year. For further particulars see Schedule of Air Mail Service.
17 Fort Laird		Ed + DC	Dawson Creek Ft St John
Fort McPherson	Mackenzie	Edmonton	Fort McMurray six times per year. For further particulars see Schedule of Air Mail Service.
Fort Norman	Mackenzie	Edmonton	Fort McMurray six times per year. For further particulars see Schedule of Air Mail Service.
Fort Providence	Mackenzie	Edmonton	Fort McMurray twelve times per year. For further particulars see Schedule of Air Mail Service.
Fort Resolution	Mackenzie	Edmonton	Fort McMurray weekly. For further particulars see Schedule of Air Mail Service.
Fort Simpson	Mackenzie	Edmonton	Fort McMurray twelve times per year. For further particulars see Schedule of Air Mail Service.
Fort Smith	Mackenzie	Edmonton	Fort McMurray weekly. For further particulars see Schedule of Air Mail Service.
Hay River	Mackenzie	Edmonton	Fort McMurray twelve times per year. For further particulars see Schedule of Air Mail Service.
Lake Harbour	Franklin	Montreal	By Steamer.

OFFICE	DISTRICT	DISTRIBUTION	
Pangnirtung	Franklin	Montreal	By Steamer.
Pond Inlet	Franklin	Montreal	By Steamer.
Port Burwell	Franklin	Montreal	By Steamer.
Port Harrison	Franklin	Montreal	By Steamer.
Port Radium	Mackenzie	Edmonton	Fort McMurray four times per year. For further particulars see Schedule of Air Mail Service.
Rae	Mackenzie	Edmonton	Fort McMurray ten times per year. For further particulars see Schedule of Air Mail Service.
Wrigley	Mackenzie	Edmonton	Fort McMurray six times per year. For further particulars see Schedule of Air Mail Service.
Yellowknife	Mackenzie	Edmonton	Weekly.

OFFICES OF MAGDALEN ISLAND

Office	Distribution		
Arseneault	N. G. & T.	House Har.	Tue. Fri. 9.00 a.m.
Aurigny	"		Mon. Thu. tr. 5 via Steamer from Pictou.
Boisville	"		Mon. Thu. tr. 5 (via Steamer from Pictou)
Chemin Des Buttes	"	Pointe Basse	Tue. Fri. 10.00 a.m.
Entry Island	"	Havre Aubert	Tue. Fri. 4.00 a.m.
Etang des Caps	"		Tue. Fri. 10.00 a.m. from Millerand.
Etang du Nord	"		Mon. Thu. tr. 5 (via Steamer from Pictou) at Grindstone Island.
Grand Entry	"		Mon. Thu. tr. 5 (via Steamer from Pictou).
Grand Ruisseau	"	Grindstone Island	Tue. Fri. 6.30 a.m.
*Grindstone Island	"		Mon. Thu. tr. 5 (via Steamer from Pictou).
Gros Cap		Grindstone Island	Tue. Fri. 6.30 a.m.
Havre Aubert	"		Mon. Thu. tr. 5 (via Steamer from Pictou).
House Harbour	"		Mon. Thu. tr. 5 (via Steamer from Pictou) at Grindstone Island.
La Cyr	"	Grand Entry	Tue. Fri. 11.00 a.m.
La Pré	"	House Harbour	Tue. Fri. 9.00 a.m.
La Vernière	"		Mon. and Thu. tr. 5 (via Steamer from Pictou) at Grindstone Island.
Lapeyrère	"	Grindstone Island	Tue. Fri. 6.30 a.m.
Les Caps	"	Etang du Nord	Tue. Fri. 9.00 a.m.
Leslie	"	Grand Entry	Tue. Fri. 11.00 a.m.
Millerand			Mon. Thu. tr. 5 (via Steamer from Pictou) at Havre Aubert.
Old Harry	"	Grand Entry	Tue. Fri. 11.00 a.m.
Pointe au Loup	"	Grand Entry	Fri. 12.00 noon.
Pointe Basse	"		Mon. Thu. tr. 5 (via Steamer from Pictou) at Grindstone Island.
Portage du Cap	"	Havre Aubert	Tue. Fri. 4.00 a.m.
Solomon	"	Havre Aubert	Tue. Fri. 4.00 a.m.
South Beach	"	Pointe Basse	Tue. Fri. 10.00 a.m.
Vigneau	"	Havre Aubert	From Solomon, Tue. Fri. 9.00 a.m.

"NIXIE"

NEW BRUNSWICK

The following is a list of Post Offices closed and names changed since the issue of the 1917 New Brunswick Distribution List.

Closed Offices	Send Matter to
Agapit	Up. Caraquet.
Arbeau	Up. Blackville.
Akerley	Cody's.
Alcorn	Oromocto.
Allainville	St. Wilfred.
Ammon	Moncton.
Anderson	Midgic Sta.
Anderson Siding	St. Quentin.
Aroostook Portage	Aroostook Jct.
Arsenault Siding	Lauvriere.
Ash Point	Rothesay.
Avonmore	Norton.
Bairdsville	Andover.
Bannon	Coldstream.
Basswood Ridge	St. Stephen.
Bay du Vin Mills	Up. Bay du Vin.
Bayview	St. Martins.
Beresford	West Bathurst.
Beulah	Hatfield Point.
Big Cove	Cody's.
Blissfield	Gilks.
Blissville	Hoyt Station.
Blue Bell	Salmonhurst.
Bocabec	Chamcook.
Boundary Creek	Moncton.
Branch Brook	Moss Glen.
Bridgedale	Moncton.
Briggs Corner	Chipman.
Brookton	Albert.
Bull Moose Hill	Belleisle Creek.
Blissville	Hoyt Station.
Blue Mountain Bend	Plaster Rock.
Boundary Presqu'Ile	Centreville.
Brookvale	Cody's.
Buckley	Bayswater.
Burnt Land Brook	Plaster Rock.
Caie Settlement	Pineau.
Cains River	Howard.
Campbell Settlement	Temperance Vale.
Canobie	Clifton (Gloucester).
Carlow	Bath.
Caron de Madawaska	Coombes Road.
Carter's Point	Bayswater.
Central Hampstead	Hampstead.
Centre Village	Midgic Station.
Chalet	Renforth.
Chemical Road	Hopewell Hill.
Chemin Savoie	Riviere des Caches.
Cherryfield	Moncton.
Church Hill	Elgin.
Clark's Corner	Ripples.
Clevelands	Penobsquis.
Cloverdale	Coldstream.
Cloverdale East	Coldstream.
Clover Hill	Sussex.
Coleman Corner	Elgin.
Comeau Ridge	Grand Falls.
Corey	Petitcodiac.
Coronation	Kilburn.
Coverdale	Moncton.
Cowan Creek	South River.
Creek Road	Anagance.
Crossman	Moncton.
Cumberland Point	Cumberland Bay.
Cupid	Arthurette.
Currieburg	Stanley.
Cyrene	Belleisle Creek.
Campo Bello	Welchpool.
Canous	Moore's Mills.
Creek Road	Thornbrook.
Carlisle	Coldstream.
Castaway	Chipman.
Central Waterville	Temperance Vale.
Centre Millstream	Apohaqui.
Centre Napan	Chatham.
Damascus	Hampton Sta.
Days Corner	Westfield.
Després Road	Shediac.
Dipper Harbour West	Lepreau.
Divide	Argyle.
Dobsons Corner	Petitcodiac.
Douglas Harbour	Ripples.
Dover	Upper Dover.
Doyle Settlement	Doyleville.
Dufferin	Chipman.
Dundas	Moncton.
Dunlop	West Bathurst.
Dupeys Corner	Dupuis Corner.

"NIXIE" LIST

NOVA SCOTIA

The following is a list of Post Offices closed and names changed since the issue of the 1927 Nova Scotia Distribution List.

Closed Offices	Send Matter to
Abercrombie	New Glasgow.
Abercrombie Pier	New Glasgow.
Acadia Mines	Londonderry.
Achosnach	River Denys.
Addington Forks	Antigonish.
Ainslie Point	North Ainslie.
Albany Cross	New Albany.
Alexander	Riverville.
Amaguadus Pond	Castle Bay.
Amherst Island	Havre Aubert, M.I.
Amherst Point	Amherst.
Annandale	Wentworth Stn.
Antigonish Har. So. Side	So. River Sta.
Antrim	Shubenacadie.
Appin	North Lochaber.
Ardness	Avondale Sta.
Arlington	Canning.
Arlington West	Paradise.
Ashdale	Purlbrook.
Ashfield	Orangedale.
Atlanta	Centreville (Kings).
Avondale	Avondale Sta.
Baddeck River No. Branch	Forks Baddeck.
Backlands	Afton.
Back Meadows	Meadowville Stn.
Back Shore	River John.
Baileys Brook	Avondale Sta.
Baleine	Main-à-Dieu.
Barachois St. Louis	Louisdale.
Barberton	McIntyres Lake.
Barney's Brook	Lantz Siding.
Barren Hill	Grand River.
Barr Settlement	Shubenacadie.
Basin of River Inhabitants	Walkerville.
Beacon Hill	Tatamagouche.
Bear Cove Chéticamp	Meteghan.
Beauly	St. Andrews.
Beaver Brook	Old Barns.
Beckwith	Shinimecas Bridge.
Beech Hill (Kings)	South Alton.
Beechwood	Antigonish.
Belcher Street	Port Williams.
Belle Isle	Granville Ferry.
Benjamin's Mills	Upper Falmouth.
Berry Hill	Upper Stewiacke.
Berwick West	Berwick.
Bible Hill	Truro.
Big Intervale (Margaree)	Kingross.
Big Hill	Glen Tosh.
Big Island	Merigomish.
Big Meadows	River Denys Stn.
Big Ridge South	Sydney.
Big Tracadie	Monastery.
Bill Town	Centreville.
Birch Brook	James River Sta.
Birchwood	Thomson Stn.
Bishop Mountain	North Kingston.
Bishopville	Hantsport.
Black Point (Queens)	Mersey Point.
Black Rock (Cum.)	Union Valley.
Blaquière, M.I.	Solomon.
Blomidon	Canning.
Blueberry Hill	Pinevale.
Blue Sea Corner	Stake Road.
Blues Mills	Orangedale.
Boisdale Barachois	Ironville.
Boisdale Chapel	Boisdale.
Bowser Station	Timberlea.
Boyds	St. Andrews.
Brenton	South Ohio.
Brickton	Lawrencetown.
Broad Cove Mines	Inverness.
Broadway	French River.
Brookdale	Amherst.
Brookfield (Queens)	South Brookfield.
Brookland	Scotsburn.
Brooklyn	Yarmouth.
Brooklyn Corner	Kentville.
Brookside	White's Lake.
Brook Village Rear	Nevada Valley.
Brookville	New Glasgow.
Brophys	Fairmont.
Brown's Brook	Halfway River Stn.
Brown's Mountain	Marshy Hope.
Brownsville	Merigomish.
Brûlé	River John.
Brûlé Shore	Tatamagouche.
Burke	Mabou.
Burntcoat	Noel.
Burnside	Westville.
Caledonia Corner	Caledonia (Queens).
Caledonia Mills	St. Andrews.
Campbell	Judique South.

Closed Offices	Send Matter to
East Glassville	Glassville.
East Waterville	Temperance Vale.
Elmcroft	Bonney River Sta.
Elmhurst	Hampton.
Elm Valley	Waterford.
Elm Tree	Petit Rocher Nord.
Ennishore	Grand Falls.
Evandale	Hampstead.
Evangeline	Moncton.
Evans	Cumberland Bay.
Everett	Plaster Rock.
Fawcett Hill	Petitcodiac.
Fenwick	Collina.
Ferguson Manor	Atholville.
Ferndale	Elgin.
Fir Grove	Elgin.
Foley Brook	Salmonhurst.
Folkins	Millstream.
Fredericton Road	Salisbury.
French Lake	Oromocto.
French Village	Nauwigewauk.
Fulton Brook	Chipman.
Galway	Elgin.
Garland Mountain	Gowland Mountain.
Garnett	Saint John.
Gaspereau	Chipman.
Gaspereau Station	Wirral.
German Brook	Albert.
Gladeside	Moncton.
Gladstone	Tobique River.
Gladwyn	Arthurette.
Gleason Road	St. Stephen.
Glen Titus	Hampton Station.
Golden Grove	Coldbrook.
Golden Grove Mills	Coldbrook.
Goose Creek	Waterford.
Great Shemogue	Shemogue.
Greenfield	Florenceville.
Green Point	Pointe Verte.
Green River Station	Riviere Verte.
Greer	St. Martins.
Greys Mills	Clifton (Royal).
Gunningsville	Moncton.
Harewood	Salisbury.
Harrisville	Moncton.
Hartfield	Temperance Vale.
Head of Tide	Tide Head.
Hildegard	Moncton.
Holderville	Clifton (Royal).
Hopewell	Shepody.
Hopper	Salisbury.
Howard Brook	Coldstream.
Hunters Home	Coles Island.
Hurley Corner	Harvey Station.
Ida	Butternut Ridge.
Imlah	Belleisle Creek.
Inchby	Hampstead.
Indian Mountain	Moncton.
Intervale	Petitcodiac.
Irishtown	Moncton.
Iron Bound Cove	Chipman.
Johnsons Croft	Westfield.
Jolicure	Aulac.
Jordan Mountain	New Town.
Juvenile Sett	Hoyt Stn.
Kedron	Penobsquis.
Kennebecasis Island	Bayswater.
Kerrville	Chatham.
Kerry	Elgin.
Kilfoil	Bath.
Kincardine	Kilburn.
Kingscroft	Chipman.
Kintore	Kilburn.
Kouchibouguac Beach	Kouchibouguac.
Lake Road	Elgin.
Lakestream	Chipman.
Lakeville Corner	Ripples.
Lands End	Bayswater.
Laudia	Moncton.
Lauvina	Oromocto.
Lavoie Settlement	Thibodeau.
Label	Eel River Crossing.
LeBlancville	Dufourville.
Leech	Sheila.
Lewis Mountain	Petitcodiac.
Lewis Settlement	New Town.
Limekiln	Stanley.
Lindsay	Woodstock.
Lintons	Chipman.
Linville	Up. Kent.
Lisson	Sussex.
Little Beach	St. Martins.
Little Branch	Chatham.
Little Cape	Shediac.
Little Lake	Tracy.
Little Lepreau	Lepreau.
Little Ridgeton	St. Stephen.
Little Salmon River	Waterford.
Lobster Beach	Grande Anse.
Locksteed	Blackville.
Londonderry	Hammondvale.
Long Creek	Cody's.
Longs Cove	Saint John.
Lonsdale	Sussex.
Lowell	Albert.
Lower Brighton	Newburg Jct.
Lower Coteau Road	Cap Bateau.
Lower Coverdale	Moncton.
Lower Gagetown	Gagetown.
Lower Kingston	Kingston.
Lutes Mountain	Moncton.

Closed Offices	Send Matter to
Campbell Mountain	Whycocomagh.
Canaan (Kings)	Kentville.
Canaan Road	South Tremont.
Canard	Greenwich.
Cantley	Florence.
Cape Augnet	Robins.
Cape d'Or	Advocate Harbour.
Cape Cliff	Pugwash.
Cape George Harbour	St. Peters.
Cape Sable Island	North East Point.
Cariboo Island	Waterside.
Cariboo River	Pictou.
Carrington	Port Howe.
Castlereagh	Great Village.
Cedar Lake	South Ohio.
Central Cariboo	Pictou.
Central Chebogue	Yarmouth.
Central Clarence	Bridgetown.
Central Earltown	Earltown.
Central New Annan	Tatamagouche.
Central North River	Truro.
Central Onslow	Truro.
Central West River	Pictou.
Centredale	Hopewell.
Centrelea	Bridgetown.
Chance Harbour	Little Harbour.
Chaplin	Upper Musquodoboit.
Chapman Settlement	Northport.
Chegoggin	Dayton.
Cherryfield	New Germany.
Chéticamp Chapel	Margaree Harbour.
Chipman's Brook	Centreville (Kings).
Chipman's Corner	Port Williams.
Chisholm	Margaree Forks.
Church Street	Greenwich.
Churchville	New Glasgow.
Clairmont Road	Morden.
Claremont	River Philip.
Clarence	Bridgetown.
Clark's Road	Louisburg.
Clearland	Mahone Bay.
Cleland Corner	South Ohio.
Clifton	Old Barns.
Cloverdale	Middle Stewiacke.
Clydesvale	West Branch River John.
Coady Settlement	South West Margaree.
Coalburn	New Glasgow.
Cochran's Lake	Port Morien.
Coal Harbour Road	Dartmouth.
Colindale	Port Hood.
Collegeville	Lochaber.
Colonial Arms	Deep Brook.
Concord	Lansdowne Stn.
Condon Settlement	Cambridge Stn.
Copper Lake	North Lochaber.
Creignish Stn	Craigmore.
Croft	St. Andrews.
Crossburn	Springfield.
Cross Roads, Leitches Creek	Leitches Creek.
Cross Roads, Mid. Melford	Mulgrave.
Cross Roads, Rogers Hill	Scotsburn.
Cross Roads, St. George's Channel	Roberta.
Crowes Mills	Belmont.
Cummings Mountain	Sunnybrae.
Dalem Lake	Big Bras d'Or.
Dalhousie Sett	Millville.
Dartville	Brookfield (Col.).
Dean	Upper Musquodoboit.
Deepdale	Inverside.
Deerfield	South Ohio.
Delhaven	Canning.
Diamond	Scotsburn.
Dominion No. 4	Passchendaele.
Dominion No. 12	New Waterford.
Donnybrook	Hillcrest.
Douglas Road	Mount Hanly.
Dufferin Mines	Port Dufferin.
Duncan	East Chester.
Dunmaglass	Avondale Sta.
Dunmore	McPherson.
Durham	Pictou.
Dutch Village	Armdale.
East Amherst	Amherst.
East Branch, River John	Meadowville Sta.
East Brenton	South Ohio.
East Brookville	Port Greville.
East Hall's Hbr. Road	Centreville (Kings).
East Inglisville	Lawrencetown.
East Kemptville	Kemptville.
East Lake	Lake Ainslie S. Side.
East Leicester	Amherst.
East Linden	Pugwash.
East Mapleton	E. Southampton.
East Margaretsville	Middleton.
East Mountain	Truro.
East New Annan	Tatamagouche.
East Portapique	Bass River.
East River (Lun.)	East River Pt.
Erst Wallace	Malagash.
East Walton	Walton.
East Waterford	New Waterford.
East Wentworth	Wentworth Stn.
Eastern Harbour	Chéticamp.
Eel Cove	River Bennet.
Elgin	Hopewell.
Elmfield	Scotsburn.
Erinville	E. or W. Erinville.
Essex	Creignish Rear.
Factorydale	Aylesford.
Falkland Ridge	Springfield.
Falmouth Station	Falmouth.
Farmington	Collingwood Cor.

Closed Offices	Send Matter to
MacDougalls	Moncton.
McLaggan	Stanley.
McLaughlin Road	Moncton.
McQuade	Moncton.
Maces Bay	Lepreau.
Mackville	Sussex.
Main Stream	Coldstream.
Malakoff	Shediac.
Maliseet	Perth.
Manns Mountain	Matapedia, P.Q.
Mapleburg	Frosty Hollow.
Maple View	Plaster Rock.
Marrtown	Collina.
Marsh Bridge	Saint John.
Martins	Grand Falls.
Martins Head	Waterford.
Marvin	Belleisle Creek.
Mavis Mills	Fredericton.
Maxwell	Debec.
Meadow	Elgin.
Mechanics Settlement	Penobsquis.
Medford	Grand Falls.
Memel	Hopewell Hill.
Mercer	Norton.
Middle Bridge	Pont du Milieu.
Middle Coverdale	Moncton.
Middle Greenfield	Florenceville.
Middle Ste. Louise	Robertville.
Milkish	Bayswater.
Mitchell Settlement	Becketville.
Mizonette	Maisonnette.
Moncton Road	Shediac.
Monteagle	Salisbury.
Moran	Gilks.
Morehouse	Up. Blackville.
Morrisdale	Westfield.
Mountain Dale	Westfield.
Mount Pleasant	Peel.
Mount Prospect	Hampton Sta.
Muniac	Kilburn.
Nelson Reserve	Hughes.
New Jerusalem	Hampstead.
Newmarket	Kingsclear.
New River Station	Lepreau.
New Scotland	Moncton.
Nixon	Salisbury.
Noinville	Acadie Siding.
North Clones	Welsford.
Northfield	Newcastle Bridge.
Oak Hill	Moore's Mills.
Olinville	Welsford.
O'Neil	Moncton.
Otty Glen	Rothesay.
Oxbow	Plaster Rock.
Parker's Ridge	Boistown.
Parlee Settlement	Lower Millstream.
Perl	Perth.
Pearsonville	Collina.
Pennfield Centre	Pennfield.

Closed Offices	Send Matter to
Perry Settlement	Hd. of Millstream.
Perry's Point	Kingston.
Peters	Lauvriere.
Petersen	Salmonhurst.
Peters River	West Bathurst.
Petersville	Enniskillen Sta.
Petersville Church	Welsford.
Petit Sault	Edmundston Est.
Phoenix Mills	Fredericton.
Piccadilly	Sussex Corner.
Pierston	Hampton.
Pinder	Temperance Vale.
Pine Glen	Moncton.
Pleasant Mount	Elgin.
Pleasant Villa	Hampstead.
Pointe de Bute	Aulac.
Poitras	Powers Creek.
Pollyhurst	Central Greenwich.
Porter Cove Road	Ludlow.
Porters	Saint John.
Powers Creek	Grand Falls.
Public Landing	Westfield.
Quaco Road	Ben Lomond.
Quatre Coins	Grand Falls.
Quispamsis	Rothesay.
Randall Corner	Ripples.
Red Pine	Bartibogue Sta.
Rees	Cumberland Bay.
Richardson	Lords Cove.
Richardville	Caanan Sta.
Richmond Corner	Woodstock.
River Bank	E. Florenceville.
River Louison	Nash Creek.
River View	Elgin.
Robertson	Hampton Sta.
Rockland	College Bridge.
Rocky Gulch	Campbellton.
Rose Vale	Hillsborough.
Roxburgh	Penobsquis.
Rowena	Perth.
Rusagornis	Rusagonis.
Rusagornis Sta.	Rusagonis Sta.
Rosebank	Ste Rose de Glo
St. Amand	Grand Falls.
St. André de Madawaska	Grand Falls.
Ste. Angele de Kent	Cocagne.
St. Anthony	St. Antoine de Kent.
St. Athanase	Rogersville.
Ste. Jeanne d'Arc	Maisonnette.
St. Léonard Station	St. Léonard.
St. Phillippe	Moncton.
St. Regmond	Pont Landry.
Ste. Rosette	Robertville.
St. Théodule	Richibucto.
Salina	Passekeag.
Salkeld	Lepreau.
Salmondale	Annidale.
Salmon Harbour	Minto.
Salmon River	St. Martins.
Scadouc	Scoudouc.

Closed Offices	Send Matter to
Fauriel, M. I.	Leslie.
Fenwick	Nappan Station.
Fielding Road	Frizzleton.
Fifteen Mile Stream	Hopewell.
Finlayson	Up. Middle River.
Fisher Mills	Aspen.
Fletcher's Station	Wellington Stn.
Folly Mountain	Londonderry Sta.
Folly Village	Glenholme.
Foote's Corner	Yarmouth.
Forbes	River John.
Forest Glade	Margaretsville.
Forest Glen	Kingross.
Forest Hill	Cross Roads, Country Hbr.
Fort Louisburg	Louisburg.
Fort Point	Weymouth North.
Fosters	Parkdale.
Four Mile Brook	Scotsburn.
Fox Harbour	Wallace.
Fox Harbor Point	Wallace.
Fraser's Grant	Heatherton.
Frasers Mills	St. Andrews.
Friars Head Chapel	St. Joseph du Moine.
Forbes Point	Lr. East Pubnico.
French River	Egerton.
Gardner's Mills	McEachern's Mills.
Garry	Middle River.
Gavelton	Tusket.
Gegoggin	Liscomb.
Georgefield	Latties Brook.
Giants Lake	So. River Lake.
Gilbert Mountain	Halfway River Stn.
Glasgow Mountain	Diligent River.
Glebe Road	Big Marsh.
Glen Campbell	McEachern's Mills.
Glen Cove	East Roman Valley.
Glengarry	Mabou.
Glengarry Valley	Sydney.
Glenmore	Mid. Musquodoboit.
Gracieville	Lower L'Ardoise.
Graham's Siding	Sydney.
Grandigue Ferry	Louisdale.
Grand Lake	Sydney.
Grand Narrows Rear	St. Columba.
Grand River Falls	Grand River.
Grand River West	Grand River.
Granite Village	Port Joli.
Granton	New Glasgow.
Green Cove	West Ingonish.
Greendale	Georgeville.
Green Hill (Cumb.)	Parrsboro.
Green Hill (Pict.)	Westville.
Greenland	Bear River.
Green's Creek	Brookfield (Col.).
Greenvale	Blue Mountain.
Greenwich Ridge	Greenwich.
Greenwood	Kingston.
Grosse Isle, M. I.	Leslie.

Closed Offices	Send Matter to
Gulf Shore	Pugwash.
Gull Cove	Gabarouse Barachois.
Habitant	Canning.
Hammonds Plains	Bedford.
Hansford	Thomson Stn.
Harbour Road	Antigonish.
Hardwood Lands	Milford Sta.
Harmony	Kingston.
Harmony Mills	Caledonia (Queens).
Harrison Road	Maccan.
Harrison Sett	Parrsboro.
Hartford	Pugwash Jct.
Hartville	Ellershouse.
Harvard Lakes	N. E. Margaree.
Hastings	Amherst.
Hatchet Lake	Halifax.
Head of Lochaber	Antigonish.
Head of River Hébert	River Hébert.
Hd. of Tatamagouche Bay	Bayhead.
Head of Wallace Bay	Pugwash.
Heathbell	Scotsburn.
Hedgeville	River John.
Henderson Sett	Greenville Stn.
Highbury	Kentville.
Highfield	Newport.
Hillsdale Road	Marion Bridge.
Hillview	South Ohio.
Hines Corner	McPhee's Corner.
Hodson	River John.
Hubley Settlement	Seabright.
Hume Rear	St. Patrick's Channel.
Hunters Lodge	Springfield.
Hunts Point	White Point Beach.
Hutchinson Settlement	Upper Musquodoboit.
Hyannas	Brook Village.
Indian Road	Shubenacadie.
Inglisville	Lawrencetown (Annap.).
Ingram River	Ingramport.
Inverness Asylum	Mabou.
Inventa	Osborne Harbour.
Ireland	Hillcrest.
Ireton	South Ohio.
Iron Mines	Orangedale.
Iron Ore	Sunny Brae.
Iron Rock	Eureka.
Island East Riv	Eureka.
Ivera	Upper Middle River.
Jacksonville	North Sydney.
James River	Antigonish.
Jordan Branch	Jordan Falls.
Judique Chapel	Judique.
Judique Intervale	Judique North.
Juniper Mount	Marion Bridge.

Closed Offices	Send Matter to
Scotch Ridge	St. Stephen.
Scotch Settlement	Moncton.
Scott Road	River Glade.
Scotch Town	Ripples.
Scribner	Hampton.
Sea Dog Cove	Moss Glen.
Second Falls	Bonney River Stn.
Seven Mile Ridge	Val d'Amour.
Shaw Brook	Moncton.
Shediac Island	Shediac Bridge.
Shediac Road	Moncton.
Shepody Road	Waterford.
Shinnickburn	Upper Blackville Bridge.
Shives Athol	Atholville.
Smith Town	Hampton Sta.
Snell	Hibernia.
Snider Mountain	Apohaqui.
South Branch (Ken)	Penobsquis.
South Esk	Newcastle.
Southfield	Norton.
South Johnville	Bristol.
South Minto	Minto.
South Tilley	Perth.
South Waterville	Temperance Vale.
Sproul Settlement	Elgin.
Starkeys	Cody's.
Steeves Mountain	Berry Mill Sta.
Steeves Settlement	Petitcodiac.
Stiles Village	Moncton.
Stoney Creek	Moncton.
Storeytown	Doaktown.
Suretteville	Dufourville.
Sutton	St. John.
Tankville	Moncton.
Taylor Village	College Bridge.
Temperance Vale	Pinder.
Tennants Cove	Hatfield Point.
The Bluffs	Kingston.
Thompson Lake	Clair.
Tidnish Bridge	Baie Verte.
Tingley	Albert.
Titusville	Hampton Sta.
Tobique Narrows	Perth.
Tooleton	Hatfield Point.
Traceys Mills	Centreville.
Tracey Station	Tracy.
Undine	Grand Falls.
Upper Bay du Vin	St. Margarets.
Upper Brighton	Hartland.
Upper Coverdale	Moncton.
Upper French Village	Hampton Sta.
Upper Gaspereau	Chipman.
Upper Golden Grove	Coldbrook.
Upper Goshen	Anagance.
Upper Greenwich	Hampstead.
Upper Hampstead	
Upper Kintore	Tobique River.
Upper Nigado	Robertville.
Upper Peel	E. Florenceville.
Urquharts	Hampton.
Veneer Siding	St. Léonard.
Victory	Coles Island.
Village St. Joseph	Knet Jct.
Vincent	Welsford.
Waterboro	Youngs Cove Rd.
Watling	Chatham.
Weaver	Plaster Rock.
Wells	Coldbrook.
Wellsbrook	Chatham.
Westmoreland Pt.	Aulac.
West Waterville	Temperance Vale.
Wheaton Mills	River Glade.
Wheaton Settlement	River Glade.
Whitehead (Kings)	Moss Glen.
Whitehead	Moss Glen.
Whites Mills	Moss Glen.
Whites Mountain	New Town.
Wickham	Shannon.
Wood Lake	Hanford Brook.
Woodlands	Stanley.
Woodmans Point	Westfield.
Woodville	Grand Falls.
Yone	Arthurette.

Closed Offices	Send Matter to
*Karsdale	Granville Ferry.
Kelly's Cove	Yarmouth.
Kelvin Glen	Sydney.
Kempt Shore	Newport.
Kennetcook	Centre Burlington.
Kent	Centre Musquodoboit.
Kilkenny Lake	Sydney.
Kiltarlity	Gillisdale.
King Grove	Millville Boulardarie.
Kings Head	New Glasgow.
Kingston Station	Kingston.
Kingston Village	Kingston.
Kintail	Cleveland.
Knoydart	Merigomish.
Kolbeck	Oxford.
*Kavanagh Mills	Tatamagouche.
Lacy Road	Kingston.
Laggan	Barneys River.
Lakedale	South River Lake.
Lake George	South Ohio.
Lake Jolly	Morganville.
Lake Killarney	Shinimecas Bridge.
Lakelands	Parrsboro.
Lake La Rose	Annapolis Royal.
Lake Pleasant	Springfield.
Lake Road	Tatamagouche.
Lake Road Corner	Halfway River Stn.
Lakeside	Dayton.
Lake Thomas	Waverley.
Landor	Stewiacke.
Lanesville	Stewiacke.
Langilles	West Northfield.
Lantz	Barss' Corner.
L'Ardoise Highlands	Lower L'Ardoise.
Lawrencetown (Hfx.)	East L'town.
Leamington	Springhill.
Lemieux (M.I.)	Leslie.
Lennox Ferry	Martinique.
Leroy	Greenville Stn.
Levy Settlement	Chester.
Lewis	Victoria Bridge.
Lewis Mills	Mount Uniacke.
Lewiston	Sheet Harbour.
Lexington	Port Hastings.
Lily Vale	Halfway Brook.
Lime Rock	Salt Springs (Pictou)
Linden	Shinimecas Bridge.
Lingan Road	River Ryan.
Lismore	Merigomish.
Little Forks	Athol.
Little Mabou	Colindale.
Little Pt. Hébert	Sable River West.
Little River	Oxford.
Little River Chéticamp	Petit Etang.
Little River Musquodoboit	Elderbank.
Loch Broom	Alma.
Loch Lomond	Head of Loch Lomond.
Lloyds	Waterville.
Logan's Tannery	Lyons Brook.
Longs	East Erinville.
Long Island	Grand Pré.
Long Island Main	Georges River.
Look Off	Canning.
Lorne	Hopewell.
Lorne Station	Glengarry Stn.
Lornevale	Londonderry.
Lorneville	Amherst.
Lorsch	Musquodoboit Hbr.
Lorway Mines	Reserve Mines.
Louisburg Road	Louisburg.
Louisville	River John.
Lovat	Salt Springs (Pictou)
Lower Barney's River	Merigomish.
Lower Blomidon	Canning.
Lower Burlington	Centre Burlington.
Lower Burnside	Upper Stewiacke.
Lower Canard	Greenwich.
Lower Church Street	Port Williams.
Lower East Wallace	Malagash.
Lower Foster's Settlement	Barss' Corner.
Lower Granville	Granville Ferry.
Lower Gulf Shore	Pugwash.
Lower Maccan	Maccan.
Lower Mount Thom	Salt Springs.
Lower Ohio	Shelburne.
Lower Onslow	Truro.
Lower Prospect	Terrence Bay.
Lower River Hébert	Maccan.
Lower Springfield	Vernal.
Lower Shinimecas	Amherst.
Lower Stewiacke	Stewiacke.
Lower Wedge	Lower Wedgeport.
Lower West River	Antigonish.
Low Moor	Sunny Brae.
Lynche River	St. Peters.
Lynn	Lower Five Islands.
Mabou Harbour	Mabou.
Macaskill	Quarry St. Anns.
Mader's Cove	Mahone Bay.
Maitland (Queens)	Maitland Bridge.
Malagash Centre	Malagash.
Malagash Point	Malagash.
Malay Falls	Sheet Harbour.
Manganese Mines	Truro.
Mansfield	Oxford.
Maple Ridge	Dunmaglass.
Mapleton	East Southampton.
Maplewood	Barss' Corner.
Margaree Brook	North East Margaree.
Margaree Ford	Margaree Forks.
Margaree Island	B. C. Marsh.
Marion Bridge Road	Sydney.
Markton	Rear Judique Chapel.
Marsh	Barneys River.
Marshdale	Hopewell.
Marshville	River John.
Marydale	St. Andrews.

Closed Offices	Send Matter to	Closed Offices	Send Matter to

Closed Offices	Send Matter to
Masstown	Debert Stn.
Matheson	Little Narrows.
Mattatall Lake	Tatamagouche.
Meadow Springs	Merigomish.
Meadowvale	Kingston.
Medford	Canning.
Meiklefield	Blue Mountain.
Melville	McIntyre's Lake.
Mic Mac Gold Mines	Hebb's Cross.
Middle Barneys River	Barneys River.
Middle Beaver Bank	Beaver Bank.
Middleboro	Pugwash Jct.
Middle Clyde River	Clyde River.
Middle Ohio	Shelburne.
Middleton (Antigonish)	North Lochaber.
Mill Brook	Westville.
Millburn	Tatamagouche.
Miller's Creek	Newport.
Millsville	Scotsburn.
Mineral Rock	Hillsdale Road.
Minto	Meadowvale Stn.
Miramichi	Brook Village.
Mira Road	Sydney.
Mochelle	Annapolis Royal.
Montrose	Bass River.
Moose River Gold Mines	Middle Musquodoboit.
Morris Island	Tusket.
Morristown (Kings)	Berwick.
Morton's Corner	Barss' Corner.
Morvan	James River Sta.
Mossman's Grant	Pinehurst.
Mountain Road	River John.
Mount Borden	Upper Margaree.
Mount King	Upper Margaree.
Mount Pleasant	Oxford.
Mount Rose	Paradise.
Mountville	New Glasgow.
Mount William	New Glasgow.
Mount Young	Hillsborough.
Mount Zion	Whycocomagh.
Munroes Bridge	Orangedale.
Murchyville	Middle Musquodoboit.
Murray Crossing	Truro.
Murrayfield	Meadowville Stn.
McArthur	Upper Grand Mira.
McCallum Settlement	Truro.
McEacherns Mills	Broad Cove Chapel.
McKay's Siding	Stewiacke.
McKillop	Grand River.
McKinnon's Brook	Mabou.
McKinnon's Settlement	Iona.
McLellans Mountain	Kirkmount.
McLellan's Brook	New Glasgow.
McLeod	St. Peters.
McLure	Tatamagouche.
McNab's Cove	Hay Cove.
McNaughton	St. Andrews.
McNeilsvale	Iona.
McNeilys	Middleton.
McPheos Corner	Shubenacadie.
McPherson	St. Andrews

Closed Offices	Send Matter to
Nappan	Maccan.
Nerissa	Boylston.
New Boston	Catalone.
Newcomb Cor	Mid. Musquodoboit.
New France	Heatherton.
New Gairloch	West River Stn.
New Minas	Kentville.
New Prospect	Parrsboro.
Newville	Halfway River Sta.
New Yarmouth	Advocate Harbour.
Nictaux South	Middleton.
Nictaux West	Middleton.
Nocholsville	Aylesford.
North Beaver Bank	Beaver Bank.
North Bloomfield	Blue Mountain.
North Corner	Canning.
North East Mabou	Mabou.
North Harbour, Cape North	Sunset, Cape North.
North Kemptville	Kemptville.
North Kingston	Kingston.
North Meiklefield	Blue Mountain.
North Middleboro	Pugwash Junction.
North Mountain	Glenmont.
North River	Truro.
North Salem	Shubenacadie.
North Shore (Cum.)	Malagash.
North Springfield	Springfield.
Northville	Billtown.
North Wallace	Wallace.
Nuttby	Truro.
Odin	Upper Stewiacke.
Ogilvie	Burlington.
Oliver	Tatamagouche.
Onslow Mountain	Truro.
Onslow Station	Truro.
Oregon Glen	South Gut St. Ann'
Outer Islands	Port Hood.
Overton	Yarmouth.
Oyster Ponds	Hadleyville.
Parkdale	Barss' Corner.
Parker Road	Aylesford.
Parks Creek	East LaHave.
Pembroke Shore	Yarmouth.
Perrott Sett	Annapolis Royal.
Peter's Brook	McAulay's.
Phinney's Cove	Hampton.
Pictou Road	Sunnybrae.
Pine Grove	Bridgewater.
Pine Tree	New Glasgow.
Pinevale	Pitchers Farm.
Piper Glen	Scottsville.
Pitchers Farm	Salt Springs.
Plainfield	Scotsburn.
Pleasant Valley (Yar.)	Brazil Lake.
Pleasant Valley (Pict.)	Westville.
Pleasant Valley Corner	South Ohio.

Closed Offices	Send Matter to	Closed Offices	Send Matter to

Closed Offices	Send Matter to
Plymouth Road	New Glasgow.
Pockwock	Bedford.
Point Clear	Ross' Ferry.
Point of Cape	Antigonish.
Pollett's Cove	Pleasant Bay.
Polson's Brook	McNaughton.
Pomquet River	Heatherton.
Ponds	Merigomish.
Portapique	Bass River.
Portapique Mountain	Bass River.
Port Ban	Inverness.
Port Dufferin West	Port Dufferin.
Porter's River	Giant's Lake.
Port Hood Mines	Port Hood.
Port Philip	Port Howe.
Port Wade	Granville Ferry.
Port William Station	Greenwich.
Preston Road	Westphal.
Prince Albert	Middleton.
Princedale	New Germany.
Princeport	Old Barns.
Privett	New Germany.
Pubnico Beach	Lr. East Pubnico.
Pubnico Head	Pubnico.
Pugwash River	Pugwash.
Ramsay	West St. Andrew.
Rear Balls Creek	North West Arm.
Rear Big Pond	Big Pond.
Rear Dunvegan	Dunvegan.
Rear Georgeville	Georgeville.
Rear Kingsville	Maple Brook.
Rear of Baddeck Bay	Baddeck.
Rear of Beaver Cove	Beaver Cove.
Rear of Ben Eoin	Sydney.
Rear of Caledonia Mills	St. Andrews.
Rear of East Bay	East Bay.
Rear of Little Judique	St. Ninian.
Reidvale	Middleton.
Reidway	Little Harbour.
Reynard's Bridge	Tusket.
Richardson Mine	Goldboro.
Richfield	Carleton.
Ritcey's Cove	Riverport.
River Denys	River Denys Stn.
River Denys Centre	River Denys Stn.
River Hébert Bend	River Hébert.
River Hébert West Side	River Hébert.
River John Road	Denmark.
Riverside	West Bay Road.
Riverview	Port Howe.
Rivulet	No. East Margaree.
Rockingham (Yar.)	Kemptville.
Rocklin	Lansdowne Stn.
Rockly	Port Howe.
Rockville	Yarmouth.
Rockwell Sett	Amherst.
Rocky Ridge	Port Hood.
Rodney	Springhill.
Rogers Hill Centre	Scotsburn.
Rose	Westchester Sta.
Roslin	Port Howe.

Closed Offices	Send Matter to
Rossendale	Port Howe.
Rossfield	Barneys River.
Roxbury	Paradise.
Royal Centre	Meadowville Stn.
Salem (Cumb.)	Amherst.
Salmon River (B.C.)	Rock Elm.
Salmon River Road	Rock Elm.
Sand Beach	Yarmouth.
Sandford	Yarmouth.
Sand River	East Apple River.
Scarsdale	Barss' Corner.
Scotch Hill	Margaree.
Scotch Hill East	Lyons Brook.
Scotsburn Station	Scotsburn.
Scott's Bay	Canning.
Scott's Bay Road	Canning.
Seafoam	River John.
Seafoam East	River John.
Seaman Street	Middleton.
Second Peninsula	Lunenburg.
Seffernsville	Chester Basin.
Selfridge Corner	Aylesford.
Sheet Harbour Road	East River St. Mary's.
Ship Harbour Lake	Lake Charlotte.
Short Beach	Yarmouth.
Shulie	Joggins Mines.
~~Sight Point~~ RO. # 36	Banks of Broad Cove.
Silicia Lake	Castlereagh.
Simpson Lake	Boylston.
Six Mile Brook	Scotsburn.
Six Mile Road	Wallace.
Slateville	Port Clyde.
Skye Glen East	Skye Glen.
Skye Mountain	Whycocomagh.
South	Bayport.
South Athol	Athol.
South Bay	South Ingonish.
South Brook	East Southampton.
South Canaan	Springhaven.
South Deerfield	South Ohio.
South Farmington	Wilmot Station.
South Greenwood	Kingston.
South Harmony	Kingston.
South Loganville	Loganville.
South McLellan's Mtn	Kirkmount.
South Merland	Tracadie.
South Manchester	Boylston.
South Pugwash	Pugwash.
South Salt Springs	Salt Springs.
South Scott's Bay	Canning.
South Side Whycocomagh Bay	Wilburn.
South Tatamagouche	Tatamagouche.
South Tremont	Kingston.
Southvale	Upper Stewiacke.
South Victoria	Thomson Stn.
South Wallace	Bayhead.
Spa Springs	Middleton.
Spiddle Hill	The Falls.

Closed Offices	Send Matter to	Closed Offices	Send Matter to

Closed Offices	Send Matter to
Springdale	South Ohio.
Springville	Eureka.
St. Croix Cove	Bridgetown.
St. Paul's	Eureka.
St. Mary's East	East River St. Mary's.
Stake Road	Malagash.
Stanburn	Barss' Corner.
Stanley	Amherst.
Stanwoods Beach	Yarmouth.
Staple's Brook	Debert Stn.
Steam Mill Village	Kentville.
Steele's Lake	McAdam's Lake.
Stewiacke Cross Roads	Upper Stewiacke.
Stillman	Salt Springs.
Stoddarts	New Albany.
Stonehouse	Pugwash.
Streets Ridge	Thomson Station.
Stronach Mountain	Margaretsville.
Stubbert	Florence.
Summit	Earltown.
Sundridge	Meadowvale Stn.
Sunnyside	Greenwich.
Sutherland	North Lochaber.
Sutherlands River	Egerton.
Sylvan Valley	Antigonish.
Sylvester	Alma.
Tatamagouche Mountain	Tatamagouche.
Telford	Egerton.
The Falls	Tatamagouche.
The Long Stretch	Mackdale.
Thorne's Cove	Granville Ferry.
Three Brooks	Pictou.
Tidnish River	Amherst.
Tompkinsville	West Roachvale.
Toney Mills	River John.
Toney River	Meadowville Stn.
Torbrook East	Kingston.
Town Plot	Port Williams.
Tracadie Road	Boylston.
Trafalgar	Hopewell.
Tremont	Kingston.
Truemanville	Amherst.
Tupperville	Bridgetown, R.R. No. 3.
Tusket Falls	Tusket.
Tusket Wedge	Wedgeport.
Two Islands	Parrsboro.
Two Rivers	Joggins Mines.
Uniacke Mines	Mount Uniacke.
Union Centre	Westville.
Union Square	Barss' Corners.
Union Valley	Parrsboro.
Upper Barneys River	Barneys River.
Upper Bass River	Bass River.
Upper Brookside	Truro.
Upper Canard	Sheffield Mills Stn.
Upper Clarence	Middleton.
Upper Clements	Annapolis Royal.
Upper Dyke Village	Centreville (Kings).
Upper Elmfield	Scotsburn.
Upper Fort Lawrence	Fort Lawrence.
Upper Glen Road	Glen Alpine.
Upper Granville	Granville Ferry.
Upper Kempt Head	Ross' Ferry.
Upper Kempt Town	Kempt Town.
Upper Lawrencetown	Preston Road.
Upper Malagash	Malagash.
Upper Middleboro	Pugwash Junction.
Upper Nappan	Amherst.
Upper Nine Mile River	Elmdale.
Upper North River	Truro.
Upper Ohio	Shelburne.
Upper Pereaux	Canning.
Upper Pinevale	Pinevale.
Upper Pugwash	Pugwash.
Upper River Denys	River Denys Stn.
Upper Sackville	Bedford.
Upper Scotsburn	Scotsburn.
Usher	Merland.
Valley Mills	River Denys Sta.
Valley Road	River Philip.
Valley Station	Truro.
Vernal	St. Andrews.
Vernon Mines	Centreville.
Victoria	Thomson Stn.
Victoria Harbour	Aylesford.
Victoria Vale	Middleton.
Victory	Bear River.
Virginia East	Clementsport.
Wallegrave	Tatamagouche.
Wallace Bay	Pugwash.
Wallace Bay South	Wallace Bridge.
Wallace Bridge Station	Wallace Bridge.
Wallace Grant	Bayhead.
Wallace Highlands	Bayhead.
Wallace Ridge	Malagash.
Ward's Crossing	Stewiacke.
Waldeck Line	Deep Brook.
Watauga	Meadowville Stn.
Watervale	West River Stn.
Watford	New Germany.
Waugh's River	Tatamagouche.
Wayford	Pugwash.
Welsford	River John.
Welsford Road	Berwick.
Welshtown	Shelburne.
Welton's Corner	Aylesford.
Westchester	Westchester Sta.
Westchester Lake	Londonderry.
Westerly	River John.
Weston	Aylesford.
West Amherst	Amherst.
West Brooklyn	Middleton.
West Brook Mills	West Brook.
West Earltown	Earltown.
West Ferry	Granville Ferry.
West Hansford	Oxford.

Closed Offices	Send Matter to	Closed Offices	Send Matter to

Closed Offices	Send Matter to
West Ingonish	Ingonish.
West Inglisville	Lawrencetown (Annapolis).
West LaHave Ferry	West LaHave.
West Leicester	Amherst.
West Linden	Shinimecas Bridge.
West Lochaber	North Lochaber.
West Medford	Canning.
West New Annan	Tatamagouche.
West Pugwash	Pugwash.
West River	West River Stn.
West Springhill	South Milford.
West Tatamagouche	Tatamagouche.
Weymouth Bridge	Weymouth.
Whiteburn Mines	Caledonia (Queens).
White Hill	Hopewell.

Closed Offices	Send Matter to
Whycocomagh Bay (North Side)	Aberdeen.
Wileville	Bridgewater.
Wilkins Siding	Sable River.
Willowbank	Strathlorne.
Wilmot	Wilmot Station.
Windham Hill	Springhill.
Wittenburg	Stewiacke.
Woodbourne	New Glasgow.
Woodfield	Merigomish.
Woodside (Kings)	Canning.
Young's Cove	Hampton.
Zwickers	Newcomb.

SCHEDULE showing names of Railways from which Post Offices in Prince Edward Island are served; the terminal points between which the several Postal Cars run on these Railways and the abbreviations by which these terminal points are designated in the following Distribution List. (The names of the Railway Post Offices are given in all cases from East to West and from South to North.)

Abbreviations in Distribution List	Name of Railway	Terminal Points Between which Postal Cars Run	
C. & Sack.....	Canadian National.....	Charlottetown.....	Sackville.
C. & T.....		Charlottetown.....	Tignish.
M. H. & C.....		Murray Harbour.....	Charlottetown.
S. & C.....		Souris East.....	Charlottetown.

P.E.I. KEY NUMBERS

1. Chtown. & Borden.
2. Chtown. & Tignish.
3. Murray Har. & Chtown.
4. Souris & Chtown.
5. Breadalbane Dis.
6. Cardigan Dis.
7. Charlottetown Dis.
8. Hunters River Dis.
9. Kensington Dis.
10. Montague Dis.
11. Summerside Dis.

PRINCE EDWARD ISLAND

DISTRIBUTION

The first column under the head "Distribution" shows the Postal Car Route or Distributing Office through which matter for the several offices should pass. (See Schedule on page 182.) The second column under the head "Distribution" shows the office on which the matter is forwarded by the Railway Mail Clerk or Distributing Offices when not mailed direct. The third column shows the frequency and other particulars of the service. The letters S. and W. following names of the Forward Office show how matter should be forwarded in Summer and Winter respectively.

* Customs Port or Outport.

Office	Distribution		
3 Abney, Lot 64	M. H. & C.		Mon. Wed. Thu. Fri. tr. 209. Tue. Sat. tr. 65.
1 Albany	C. & Borden		Dy. trs. 39, 42.
2 Alberton	C. & T. Summerside		Dy. trs. 53, 54. Tue. Thu. Sat. tr. 211.
10 Albion	S. & C.	Montague	Dy. 8.00 a.m.
2 Alma	C. & T.		Dy. tr. 53.
6 Annandale, Lot 56	S. & C.	Cardigan	Dy. 8.00 a.m.
4 Armadale	S. & C.		At Selkirk Stn. Mon. Wed. Thu. Fri. tr. 55. Tue. Sat. tr. 51.
4 Bear River	S. & C.		Mon. Wed. Thu. Fri. tr. 55. Tue. Sat. tr. 51.
3 Beaton's Mills	M. H. & C.		Mon. Wed. Thu. Fri. trs. 209, 210. Tue. Sat. trs. 65, 66.
1 Bedeque	C. & Borden		Dy. tr. 39 at Albany Sta.
4 Bedford Stn.	S. & C.		Mon. Wed. Thu. Fri. trs. 55, 56. Tue. Sat. trs. 51, 52.
3 Belfast	M. H. & C.		Mon. Wed. Thu. Fri. tr. 209. Tue. Sat. tr. 65.
3 Belle Creek	M. H. & C.		Mon. Wed. Thu. Fri. tr. 209. Tue. Sat. tr. 65.

Office	Distribution		
2 Bloomfield Stn.	C. & T. Summerside	....	Dy. trs. 53, 54. Tue. Thu. Sat. tr. 211.
7 Bonshaw	Charlottetown	.....	Dy. 7.00 a.m.
6 Boughton Island	Cardigan	Launching Place	Tue. Fri. 10.30 a.m.
7 Brackley Beach	Charlottetown	Winslow	Dy. 8.00 a.m.
1 Breadalbane	C. & T. C. & Borden	....	Dy. trs. 53, 54. Dy. trs. 39, 42.
4 Bristol	S. & C.	.....	At Lot 40 Stn. Mon. Wed. Thu. Fri. trs. 55, 56. Tue. Sat. trs. 51, 52.
7 Canoe Cove	Charlottetown	Clyde River	Dy. 9.30 a.m.
4 Cardigan	S. & C.	.....	Mon. Wed. Thu. Fri. tr. 55 via tr. 57. Tue. Sat. tr. 51 via tr. 59.
4 Cardigan Stn.	S. & C.	.....	Mon. Wed. Thu. Fri. tr. 55 via tr. 57. Tue. Sat. tr. 51 via tr. 59.
1 Carleton Siding	C. & Borden	.....	Dy. trs. 39, 42.
11 Central Bedeque	Summerside	.....	Dy. 11.30 a.m.
1 *Charlottetown	.....	.....	
7 Cherry Valley	Charlottetown	.....	Dy. 7.00 a.m.
7 Clyde River	Charlottetown	.....	Dy. 7.00 a.m.
2 Coleman	C. & T. Summerside	....	Dy. trs. 53, 54. Tue. Thu. Sat. tr. 211.
2 Conway Stn.	C. & T.	.....	Dy. tr. 53.
7 Cornwall	Charlottetown	.....	Dy. 7.00 a.m.
5 Crapaud	C. & Borden C. & T.	Breadalbane	Dy. 9.00 a.m.
6 Dundas Centre	S. & C.	Cardigan	Dy. 8.00 a.m.

Office	Distribution		
4 East Baltic	Souris East		Mon. Tue Thu. via tr. 64.
	Souris East		Wed. Fri. Sat. via Stage.
	S. & C.		Mon. Tue. Thu. trs. 55-51 via tr. 64.
	S. & C.		Wed. Fri. Sat. trs. 55-51 via Stage.
2 Ebbsfleet	C. & T.	St. Louis	Dy. 7.30 a.m.
2 Ellerslie	C. & T.		Dy. trs. 53, 54.
	Summerside		Tue. Thu. Sat. tr. 211.
4 Elmira	S. & C.		Mon. Tue. Thu. trs. 55-51 via tr. 64.
	S. & C.		Wed. Fri. Sat. via Stage.
	Souris East		Mon. Tue Thu. via tr. 64.
	Souris East		Wed. Fri. Sat. via Stage.
2 Elmsdale	C. & T.		Dy. trs. 53, 54.
1 Emerald	C. & T.		Dy. trs. 53, 54.
	C. & Borden		Dy. trs. 39, 42.
7 Fort Augustus	Charlottetown	Johnston's River	Dy. 11.00 a.m.
1 Fredericton Stn.	C. & Borden		Dy. trs. 39, 42.
1 Freetown	C. & Borden		Dy. tr. 39 via tr. 208, tr. 42 via tr. 53.
	C. & T.		Dy. trs. 53, 54.
9 French River	C. & Borden C. & T.	Kensington	Dy. 10.00 a.m.
4 Georgetown	S. & C.		Mon. Wed. Thu. Fri. tr. 55 via tr. 57. Tue. Sat. tr. 51 via tr. 59.
7 Hampton	Charlottetown		Dy. 7.00 a.m.
3 High Bank	M. H. & C.	Abney Lot 64	Dy. 8.00 a.m.
3 Hopefield	M. H. & C.		Mon. Wed. Thu. Fri. trs. 209, 210. Tue. Sat. trs. 65, 66.
2 Howlan	C. & T.		Dy. trs. 53, 54.
1 Hunter's River	C. & T.		Dy. trs. 53, 54.
	C. & Borden		Dy. trs. 39, 42.

Office	Distribution		
3 Iona	M. H. & C.		Mon. Wed. Thu. Fri. tr. 209. Tue. Sat. tr. 65.
7 Johnston's River	Charlottetown		Dy. 7.00 a.m.
1 Kelly's Cross	C. & Borden C. & T.	New Wiltshire	Dy. 8.30 a.m.
1 Kensington	C. & Borden C. & T.		Dy. tr. 39 via tr. 208. Dy. trs. 53, 54.
1 Kinkora	C. & Borden		Dy. trs. 39, 42.
3 Kinross	M. H. & C.		Mon. Wed. Thu. Fri. trs. 209, 210. Tue. Sat. trs. 65, 66.
6 Launching Place	S. & C.	Cardigan	Dy. 8.00 a.m.
2 Lennox Island	C. & T.	Port Hill	Tue. Thu. Sat. 8.45 a.m.
4 Little York	S. & C.		Mon. Wed. Thu. Fri. trs. 55, 56. Tue. Sat. trs. 51, 52.
10 Lower Montague	S. & C.	Montague	Dy. 8.00 a.m.
2 McNeill's Mills	C. & T.		Dy. tr. 53.
9 Margate	C. & Borden C. & T.	Kensington	Dy. 9.30 a.m.
4 Midgell	S. & C.		Mon. Wed. Thu. Fri. tr. 55. Tue. Sat. tr. 51.
7 Milton Stn	Charlottetown		Dy. tr. 39.

Office	Distribution		
2 Miscouche	C. & T.		Dy. trs. 53, 54.
	Summerside		Tue. Thu. Sat. tr. 211.
4 *Montague	S. & C.		Mon. Wed. Thu. Fri. tr. 55 via tr. 57. Tue. Sat. tr. 51 via tr. 59.
4 Morell	S. & C.		Mon. Wed. Thu. Fri. trs. 55, 56. Tue. Sat. trs. 51, 52.
4 Mount Stewart	S. & C.		Mon. Wed. Thu. Fri. trs. 55, 56. Tue. Sat. trs. 51, 52.
3 Murray Harbour	M. H. & C.		Tue. Sat. tr. 65. Mon. Wed. Thu. Fri. tr. 209.
3 Murray River	M. H. & C.		Mon. Wed. Thu. Fri. trs. 209, 210. Tue. Sat. trs. 65, 66.
8 New Glasgow	C. & Borden C. & T.	Hunters River	Dy. 9.00 a.m.
1 New London	C. & Borden C. & T.	Emerald	Dy. 9.00 a.m.
6 Newport Lot 54	S. & C.	Cardigan	Dy. 8.00 a.m.
3 Newtown Cross	M. H. & C.		Mon. Wed. Thu. Fri. tr. 209. Tue. Sat. tr. 65.
1 New Wiltshire	C. & T.		Dy. tr. 53.
	C. & Borden		Dy. trs. 39, 42.
7 Nine Mile Creek	Charlottetown	Clyde River	Dy. 9.30 a.m.
2 Northam	C. & T.		Dy. tr. 53.
7 North River	Charlottetown		Dy. 7.00 a.m.
8 North Rustico	C. & Borden C. & T.	Hunters River	Dy. 9.00 a.m.
3 Ocean View	M. H. & C.		Tue. Sat. tr. 65. Mon. Wed. Thu. Fri. tr. 209.
2 O'Leary Stn	C. & T.		Dy. trs. 53, 54.
	Summerside		Tue. Thu. Sat. tr. 211.
3 Orwell Cove	M. H. & C.	Kinross	(S) Dy. 6.00 p.m. (W) Dy. 8.00 a.m.
7 Oyster Bed Bridge	Charlottetown	Milton Stn	Dy. 9.00 a.m.

Office	Distribution		
4 Peake Stn.	S. & C.		Mon. Wed. Thu. Fri. tr. 55 via tr. 57. Tue. Sat. tr. 51 via tr. 59.
2 Piusville	C. & T.		Dy. tr. 53.
2 Portage	C. & T.		Dy. trs. 53, 54.
1 Port Borden	C. & Borden		Dy. trs. 39, 42.
2 Port Hill	C. & T.		Dy. tr. 53.
7 Pownal	Charlottetown		Dy. 7.00 a.m.
9 Princetown	C. & Borden C. & T.	Kensington	Dy. 10.30 a.m.
2 Richmond	C. & T. Summerside		Dy. trs. 53, 54. Tue. Thu. Sat. tr. 211.
7 Rocky Point	Charlottetown		Dy. 7.30 a.m.
8 Rustico	C. & Borden C. & T.	Hunters River	Dy. 9.00 a.m.
8 Rusticoville	C. & Borden C. & T.	Hunters River	Dy. 9.00 a.m.
11 St. Eleanor's	Summerside		Dy. 11.30 a.m.
2 St. Louis	C. & T.		Dy. tr. 53.
10 St. Mary's Road	S. & C.	Montague	Dy. 8.00 a.m.
4 St. Peter's Bay	S. & C.		Mon. Wed. Thu Fri. trs. 55, 56. Tue. Sat. trs. 51, 52.
4 Souris East	S. & C.		Mon. Wed. Thu. Fri. tr. 55. Tue. Sat. tr. 51.
7 Southport	Charlottetown		Dy. 7.00 a.m.
4 Stanhope	S. & C.	Little York	Dy. 8.00 a.m.
5 Stanley Bridge	C. & T. C. & Borden	Breadalbane	Dy. 9.00 a.m.

Office	Distribution		
1 *Summerside	C. & T. C. & Borden		Dy. trs. 53, 54. Dy. tr. 39 via tr. 208. Dy. tr. 42 via tr. 53.
3 Summerville	M. H. & C.		Mon. Wed. Thu. Fri. tr. 209. Tue. Sat. tr. 65. At Vernon River Sta.
2 Tignish	C. & T. Summerside		Dy. tr. 53. Tue. Thu. Sat. tr. 211.
4 Tracadie Cross	S. & C.		Mon. Wed. Thu. Fri. trs. 55, 56. Tue. Sat. trs. 51, 52.
2 Tyne Valley	C. & T. Summerside		Dy. tr. 53. Tue. Thu. Sat. tr. 211. (At Port Hill Stn.).
7 Union Road	Charlottetown		Dy. 7.00 a.m.
3 Vernon Bridge	M. H. & C.		Tue. Sat. trs. 65, 66. Mon. Wed. Thu. Fri. trs. 209, 210.
3 Vernon River	M. H. & C.		Mon. Wed. Thu. Fri. trs. 209, 210. Tue. Sat. trs. 65, 66.
5 Victoria	C. & T. C. & Borden	Breadalbane	Dy. 9.00 a.m.
2 Wellington Stn	C. & T. Summerside		Dy. trs. 53, 54. Tue. Thu. Sat. tr. 211.
2 West Devon	C. & T.		Dy. tr. 53.
8 Wheatley River	C. & T. C. & Borden	Hunters River	Dy. 9.00 a.m.
1 Wilmot Valley	C. & Borden C. & Tig		Dy. tr. 39 via tr. 208. Dy. tr. 53.
7 Winsloe	Charlottetown		Dy. tr. 39.
3 Wood Islands N	M. H. & C.		Mon. Wed. Thu. Fri. trs. 209, 210. Tue. Sat. trs. 65, 66.

"NIXIE" LIST

PRINCE EDWARD ISLAND

Closed Offices	Send Matter to
Abrams Village	Wellington Stn.
Afton Road	Tracadie Cross.
Aitkens Ferry	Montague.
Alberry Plains	Vernon River.
Alexandra	Charlottetown.
Alliston	Montague.
Appin Road	Bonshaw.
Argyle Shore	Charlottetown.
Arlington	Richmond.
Auburn	Mount Stewart.
Augustine Cove	Carleton Siding.
Avondale	Vernon River.
Baldwins Road	Peake Stn.
Baltic	Kensington.
Bangor	Morell.
Bayfield	Souris East.
Bay Fortune	Souris East,
Bayview	Hunter's River.
Beach Point	Murray Harb.
Beaton Road	Coleman.
Bellevue	Kinross.
Belmont	Miscouche.
Bloomfield	Bloomfield Stn.
Blooming Point	Tracadie Cross.
Blooming Point North	Tracadie Cross.
Bonwell	New Wiltshire.
Bothwell	Elmira.
Brackley Point	Winsloe.
Brackley Point Road	Winsloe.
Bradford	Carleton Siding.
Brae	Coleman.
Brae Harbour	Coleman.
Brockton	Elmsdale.
Brookfield	New Witlshire.
Brooklyn	St. Mary's Rd.
Brudenell	Montague.
Bungay	Hunter's River.
Burlington	Kensington.
Burton	Bloomfield Stn.
Byrne's Road	Morell.
Bridgetown	Cardigan.
Bideford	Ellerslie.
Cable Head West	St. Peter's Bay.
Caissie	Richmond.
Caledonia	St. Mary's Road.
Cambridge Road	St. Mary's Road.
Campbells Cove	East Baltic.
Cape Egmont	Wellington Stn.
Cape Wolfe	Bloomfield Stn.
Cape Bear	Murray Harbour.
Cape Traverse	Carleton Siding.

Closed Offices	Send Matter to
Cardross	Cardigan.
Carleton	Carleton Siding.
Cascumpec	Howlan.
Cavendish	Hunter's River.
Charnwood	Souris East.
Chelton	Albany.
Chepstow	Souris East.
Cherry Grove	Souris East.
Cherry Hill	Mount Stewart.
Cherry Valley So	Cherry Valley.
China Point	Cherry Valley.
Churchill	Clyde River.
Clarktown	Fort Augustus.
Clear Spring	Bear River.
Clermont	Kensington.
Clinton	Kensington.
Clyde Station	Fredericton Stn.
Commercial Cross	Montague.
Corran Ban	Bedford Stn.
Corraville	Cardigan.
Covehead Road	Little York.
Culloden	Beaton's Mills.
Cumberland	Charlottetown.
Cymbria	Hunter's River.
Darlington	New Wiltshire.
Darnley	Princetown.
DeBlois Stn	Tignish.
DeGros Marsh	Cardigan.
DeSable	Charlottetown.
Dingwells Mills	St. Peter's Bay.
Donaldston	Bedford Station.
Dromore	Mount Stewart.
Dromore West	Mount Stewart.
Dundas	Cardigan.
Dunedin	Clyde River.
Dunstaffnage	Charlottetown.
Durell	Annandale Lot 56.
Duvar Road	Piusville.
East Bideford	McNeill's Mills.
Earnscliffe	Cherry Valley.
East Point	Elmira.
East Royalty	Charlottetown.
Ebenezer	Milton Stn.
Egmont Bay	Wellington Stn.
Elliots Mills	Fredericton Stn.
Elliottvale	Peake Stn.
Ellis River	Wellington Stn.
Elmwood	Bonshaw.
Emyvale	New Wiltshire.
Enmore	Ellerslie.
Eldon	Belfast.

Closed Offices	Send Matter to
Fairfield	East Baltic.
Fairview	Charlottetown.
Fanning Brook	Peake Stn.
Farmington	St. Peter's Bay.
Fernwood	Bedeque.
Five Houses	St. Peter's Bay.
Flat River	Beaton's Mills.
Forest Hill	St. Peter's Bay.
Fortune Bridge	Souris East.
Fortune Cove	Howlan.
Found's Mills	Emerald.
Freeland	Conway Stn.
French Village	Mount Stewart.
Gambles Corners	Victoria.
Garfield	Ocean View.
Gascoigne	Beaton's Mills.
Gaspereaux	Montague.
Gladstone	Murray Harbour.
Glencorradale	Souris East.
Glenfanning	Cardigan.
Glenfinnan	Johnston's River.
Glenforest	Hopefield.
Glengarry	Bloomfield Stn.
Glen Martin	St. Mary's Road.
Glen William	St. Mary's Road.
Glenwood Lot 8	O'Leary Stn.
Glynde River	Breadalbane.
Goose River	St. Peter's Bay.
Gowan Brae	Souris East.
Graham Road	Emerald.
Grand Tracadie	Stanhope.
Grandview	Kinross.
Granville	Breadalbane.
Greenfield	Summerville.
Greenmount	Alberton.
Greenvale	Souris East.
Greenwich	St. Peter's Bay.
Haliburton	O'Leary Stn.
Hamilton	Kensington.
Hampshire	New Wiltshire.
Harmony Lot 13	Richmond.
Harrington	Winsloe.
Hartsville	New Wiltshire.
Hazel Brook	Charlottetown.
Hazel Grove	Hunter's River.
Hawthorne	O'Leary Stn.
Head of Cardigan	Cardigan.
Head of Hillsboro	Mount Stewart.
Heatherdale	Montague.
Hebron Lot 8	Coleman.
Hermanville	Souris East.
Hermitage	Vernon River.
Higgins Road	Richmond.
Hillsboro Lot 48	Charlottetown.
Hope River	Hunter's River.

Closed Offices	Send Matter to
Indian River	Kensington.
Inverness	McNeill's Mills.
Iris	Hopefield.
Kelvin Grove	Kensington.
Kildare	Tignish.
Kildare Capes	Tignish.
Kingsborough	East Baltic.
Kingston	Clyde River.
Kilmuir	Montague.
Kinlock	Kinross.
Lake Verde	Pownal.
Lakeville	Elmira.
Lauretta	Elmsdale.
Leoville	Tignish.
Lewis Lot 60	Beaton's Mills.
Lincoln	Hunter's River.
Linkletter	Summerside.
Little Hamilton	Kensington.
Little Harbour	Souris East.
Little Pierre Jacques	O'Leary Stn.
Little Pond	Annandale Lot 56.
Little Sands	Hopefield.
Little Tignish	Tignish.
Locke Road	O'Leary Stn.
Long Creek	Clyde River.
Long River	New London.
Lorne Valley	Cardigan.
Lot 1	Tignish.
Lot 4	Bloomfield Stn.
Lot 6	Howlan.
Lot 10	Coleman.
Lot 11	Portage.
Lot 12	Ellerslie.
Lot 14	Richmond.
Lot 16	Miscouche.
Lot 30	New Wiltshire.
Lot 56	Changed to Annandale Lot 56.
Lower Bedeque	Bedeque.
Lower Freetown	Freetown.
Lyndale	Kinross.
MacDougall	Richmond.
Maddock	O'Leary Stn.
Maple Leaf	Midgell.
Maple Plains	Kinkora.
Marie Bridge	Midgell.
Marion	Pownal.
Marshfield	Charlottetown.
Martin	Hunter's River.
Martinvale	Cardigan.

Closed Offices	Send Matter to
Mayfield	Hunter's River.
Maximaville	Wellington Stn.
Mermaid Farm	Charlottetown.
Middleton	Kinkora.
Milburn	Midgell.
Millcove	Bedford Stn.
Mill River	Howlan.
Mill River East	Alberton.
Milltown Cross	St. Mary's Road.
Millvale	Breadalbane.
Mill View	Vernon Bridge.
Milo Lot 9	Coleman.
Miminegash	Elmsdale.
Mitchell River	Cardigan.
Monaghan	Mount Stewart.
Monticello	Armadale.
Montrose	Alberton.
Morell East	Morell.
Morell Rear	Morell.
Morrell Station	Changed to Morell.
Mount Albion	Pownal.
Mount Buchanan	Belfast.
Mount Carmel	Wellington Station.
Mount Herbert	Charlottetown.
Mount Hope	St. Peter's Bay.
Mount Pleasant	Ellerslie.
Mount Royal	O'Leary Station.
Mount Ryan	Charlottetown.
Mount Vernon	Wood Islands No.
Muddy Creek	Miscouche.
Murray Harbour North	Montague.
Murray Harbour West	Montague.
Nail Pond	Tignish.
New Acadie	Armadale.
New Annan	Summerside.
New Argyle	Clyde River.
New Dominion	Clyde River.
New Glasgow Mills	Hunter's River.
New Haven	Charlottetown.
New Harmony	Souris East.
New Perth	Cardigan.
New Perth West	Cardigan.
Newton	Emerald.
New Zealand	Bear River.
Norborough	Emerald.
North Bedeque	Wilmot Valley.
North Carleton	Albany.
North Lake	Elmira.
North Lakeville	Elmira.
North Milton	Milton Stn.
North St. Eleanor's	Summerside.
North Tryon	Albany.
Oak Valley	St. Mary's Road.
O'Leary Road	O'Leary Stn.
Orwell	Vernon Bridge.

Closed Offices	Send Matter to
Palmer Road	St. Louis.
Palmer Road North	Tignish.
Panmure Island	St. Mary's Road.
Park Corner	Kensington.
Peakes Road	Peake Stn.
Peters Road	Montague.
Peterville	Tignish.
Pinette	Belfast.
Pisquid	Mount Stewart.
Pleasant Grove	Little York.
Pleasant View	St. Louis.
Point de Roche	Mount Stewart.
Point Pleasant	Murray River.
Point Poplar	Cardigan.
Point Prim	Belfast.
Poplar Grove	McNeill's Mills.
Port Wood	Hopefield.
Primrose	Dundas Centre.
Red House	Souris East.
Red Point	Souris East.
Riverdale	Bonshaw.
Riverton	Peake Stn.
Rock Barra	Souris East.
Rollo Bay East	Souris East.
Rollo Bay West	Souris East.
Rollo Bay Centre	Souris East.
Rosebank	Alberton.
Roseberry	Ocean View.
Rose Hill	Miscouche.
Rose Valley	Breadalbane.
Roseville	Elmsdale.
Ross Corner	Wilmot Valley.
Roxbury	Howlan.
Ruskin	Morell.
St. Ann's	Hunter's River.
St. Andrews	Mount Stewart.
St. Anthony	Howlan.
St. Catharines	Bonshaw.
St. Charles	Armadale.
St. Chrysostome	Richmond.
St. Edward	St. Louis.
St. Georges	Cardigan.
St. Gilbert	Wellington St.
St. Margaret's	Armadale.
St. Mary's Road East	St. Mary's Road.
St. Patrick Road	Peake Stn.
St. Raphael	Wellington Stn.
St. Teresa	Peake Stn.
St. Teresa West	Peake Stn.
St. Timothy	Wellington Stn.

Closed Offices	Send Matter to
Sailors Hope	Annandale Lot 56.
Savage Harbour	Mount Stewart.
Scotchfort	Tracadie Cross.
Sea Cow Pond	Tignish.
Searltown	Albany.
Sea View	Kensington.
Selkirk Road	Iona.
Shamrock	Kinkora.
Sherwood Stn	Charlottetown.
Sinnotts Road	Morell.
Skinners Pond	Tignish.
Souris West	Souris East.
Southampton	St. Peter's Bay.
South Granville	Breadalbane.
South Kildare	Tignish.
South Lake	Elmira.
South Melville	Bonshaw.
Springfield	Emerald.
Springton	New Wiltshire.
Spring Valley	Kensington.
Stanchel	New Wiltshire.
Strathcona	Dundas Centre.
Sturgeon	St. Mary's Road.
Suffolk Stn	Charlottetown.
South West	Miscouche.
Ten Mile House	Bedford Stn.
Thorndike	Charlottetown.
Travellers Rest	Summerside.
Trilby	Winsloe.
Tryon	Albany.
Tyrone	New Wiltshire.
Uigg	Vernon Bridge.
Union Corner	Wellington Stn.
Union North	Union Road.
Upper Westmoreland	Breadalbane.
Upton Lot 55	Dundas Centre.
Urbanville	Wellington Stn.
Valleyfield	Montague.
Valleyfield East	Montague.
Vernon River Bridge	Changed to Vernon Bridge.
Victoria Cross	Summerville.
Victoria West	Northam.
Village Green	Pownal.
Waterford	St. Louis.
Webster's Corner	Johnston's River.
West Cape	O'Leary Station.
Western Covehead	Union Road.
Western Road	Coleman.
West Newton	Emerald.
West Point	O'Leary Stn.
West Royalty	Charlottetown.
West St. Peters	Mount Stewart.
Whim Road	Montague.
Whim Road Cross	Montague.
White Sands	Abney Lot 64.
Windon	Morell.
Winsloe Road	Winsloe.
Woodbrook	Portage.
Wood Islands	Wood Islands N.
Wood Islands West	Wood Islands N.
Woodville	Alma.
Woodville Mills	Cardigan.
York Point	North River.

550420

HE6517 C242
C35 1938
REFERENCE

Author - Auteur

Canada. Post Office Dept.

Title - Titre

Distribution List
N.S. N.B. P.E.I.
1938

REFERENCE

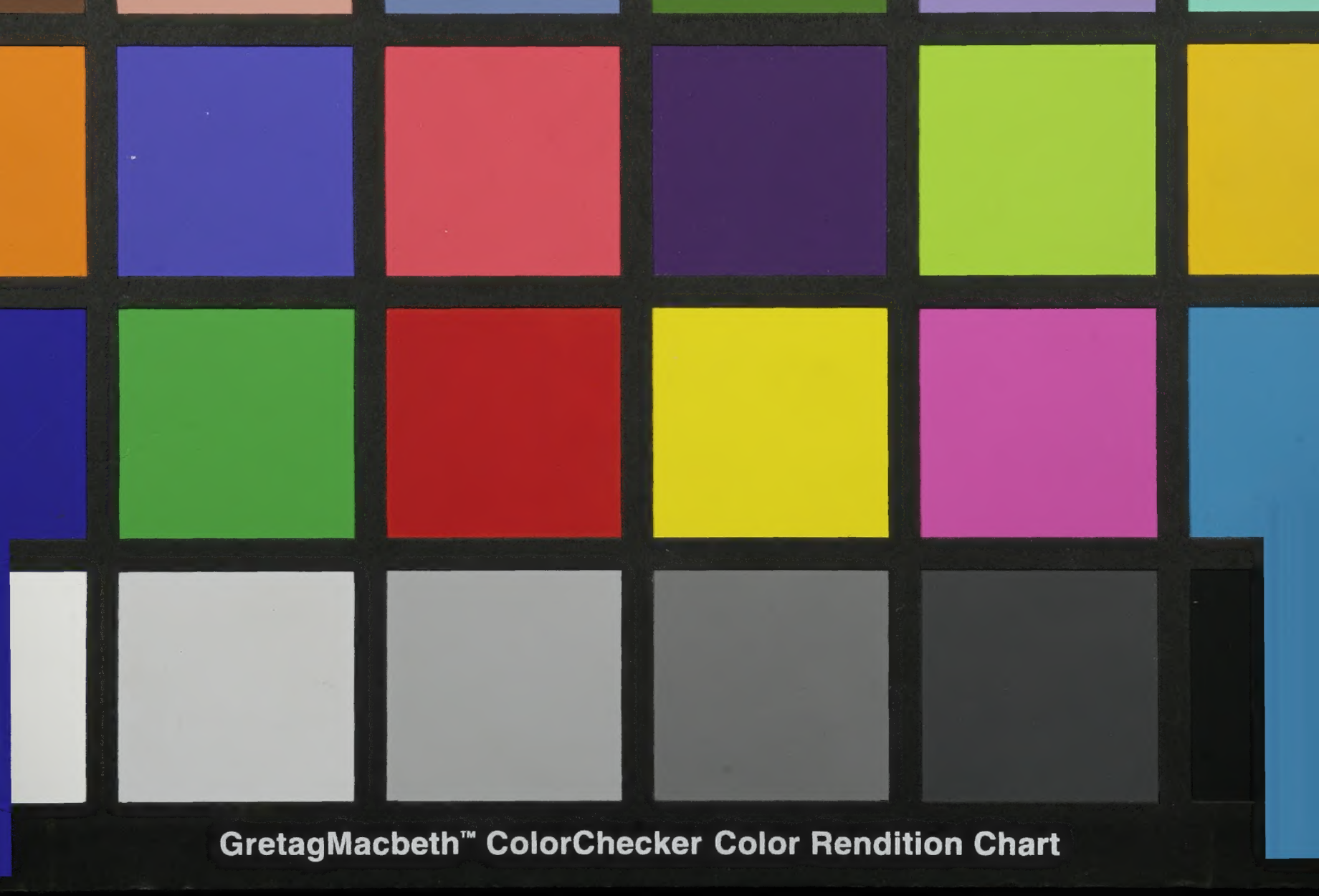
GretagMacbeth™ ColorChecker Color Rendition Chart